



RECORD OF SURVEY
FOR: OXBOW TIMBER 1 LLC
 NW1/4, NE1/4, SECTION 32, T. 20 S., R.8 W., W.M.
 DOUGLAS COUNTY, OREGON
 18 NOVEMBER 2015

FILED
 DATE: 1-21-2016 BY: JC
 THIS SURVEY CONSISTS OF:
 MAP: CS 65/92-2
 NARRATIVE: _____
 CORNER RPT: _____
 DOUGLAS COUNTY
 SURVEYOR

SECTION CORNER SECTIONS 29, 30, 31, 32
 FOUND 1950 GLO BRASS CAP WITH
 ACCESSORIES AS NOTED IN CSF M167-42
 STEEL POST ADJACENT TO CORNER

SECTION CORNER SECTIONS 28, 29, 32, 33
 FOUND 1950 GLO BRASS CAP WITH
 ACCESSORIES AS NOTED IN 2011 BY BLM
 STEEL POST ADJACENT TO CORNER

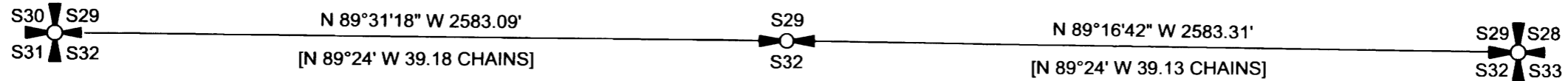

1/4 CORNER SECTIONS 23,26
 FOUND 1950 GLO BRASS CAP WITH THE FOLLOWING ACCESSORIES:
 55" X 10' BURNED CEDAR STUMP BEARS S 30° W 7.3' - NO MARKS
 27" DECAYED FIR STUMP BEARS N 21-1/4° W 31.0' - NO MARKS
 NEW BEARING TREES THIS SURVEY
 14" D. FIR BEARS S 36° E 11.6' - BLAZED, SCRIBED 1/4 S32 BT
 18" D. FIR BEARS N 56° E 16.0' - BLAZED, SCRIBED 1/4 S29 BT
 20" D. FIR BEARS N 80° W 8.4' - BLAZED, SCRIBED 1/4 S29 BT
 STEEL POST ADJACENT TO CORNER

LEGEND

- FOUND 1/4 CORNER AS NOTED
- FOUND SECTION CORNER AS NOTED
- [] BUREAU OF LAND MANAGEMENT
1952 DEPENDENT RESURVEY
RECORD DATA
- GLO GENERAL LAND OFFICE
- CSF COUNTY SURVEY FILE
- BLM BUREAU OF LAND MANAGEMENT

NARRATIVE:

THE PURPOSE OF THIS SURVEY IS TO DOCUMENT THE MARKING
 OF TRUE LINE ON THE NORTH LINE OF SECTION 32, TOWNSHIP 20 SOUTH,
 RANGE 8 WEST OF THE WILLAMETTE MERIDIAN.

EXISTING CORNERS WERE TIED BY GROUND TRAVERSE FOR CONTROL AND
 HELD IN THEIR AS TIED POSITIONS FOR MARKING TRUE LINE. TRUE LINE
 WAS MARKED WITH RED PAINTED BLAZES, RED FLAGGING AND 5-1/2'
 GALVANIZED STEEL POSTS SET AT AN AVERAGE INTERVAL OF 200'

THE BASIS OF BEARING FOR THIS SURVEY WAS THE 1952 BUREAU OF LAND
 MANAGEMENT DEPENDENT RESURVEY OF SECTION 26. TOWNSHIP 20
 SOUTH, RANGE 8 WEST OF THE WILLAMETTE MERIDIAN.

THIS SURVEY WAS PERFORMED USING A NIKON TOTAL STATION.

REGISTERED
 PROFESSIONAL
 LAND SURVEYOR

Ronald L. Rice

OREGON
 JULY 9, 2002
 RONALD L. RICE
 54633LS

EXPIRATION DATE: 12-31-2016

Northwest Land Surveying, Inc.
 P. O. Box 2827
 FLORENCE, OR 97439 541-997-9201

FILE NAME		
15-106		
SCALE	DATE	DRAWN BY
500 Ft/in	11-18-2015	RLR
JOB	REVISION	SHEET
N. ARGURE 32	---	1/1

This map drawn with TRAVERSE PC Software