

FILED
Date: 8/26/1965 By: X
This survey consists of:
Map:
Narrative:
Corner Rpt: CS 65/91-2

DOUGLAS COUNTY
SURVEYOR

SURVEY FOR OREGON STATE BOARD OF FORESTRY SEC. 32&33, T.23S. R.10W.W.M.

COOS COUNTY, OREGON

TRANSIT & CHAIN SURVEY BY, E. DRIVER, R. BANKS
D. TIMMONS, D. McCONNELL, G. SHORE, P. LEWELLYN
G. MAHONEY, J. HOLLINGSWORTH, A. GIBSON, C. SKOG
D. STEENSON, R. JONES, R. AASERUDE, D. COOPER
J. PHILLIPS.

DRAWN BY- G. SHORE - JULY 1960
SCALE 1"= 400'

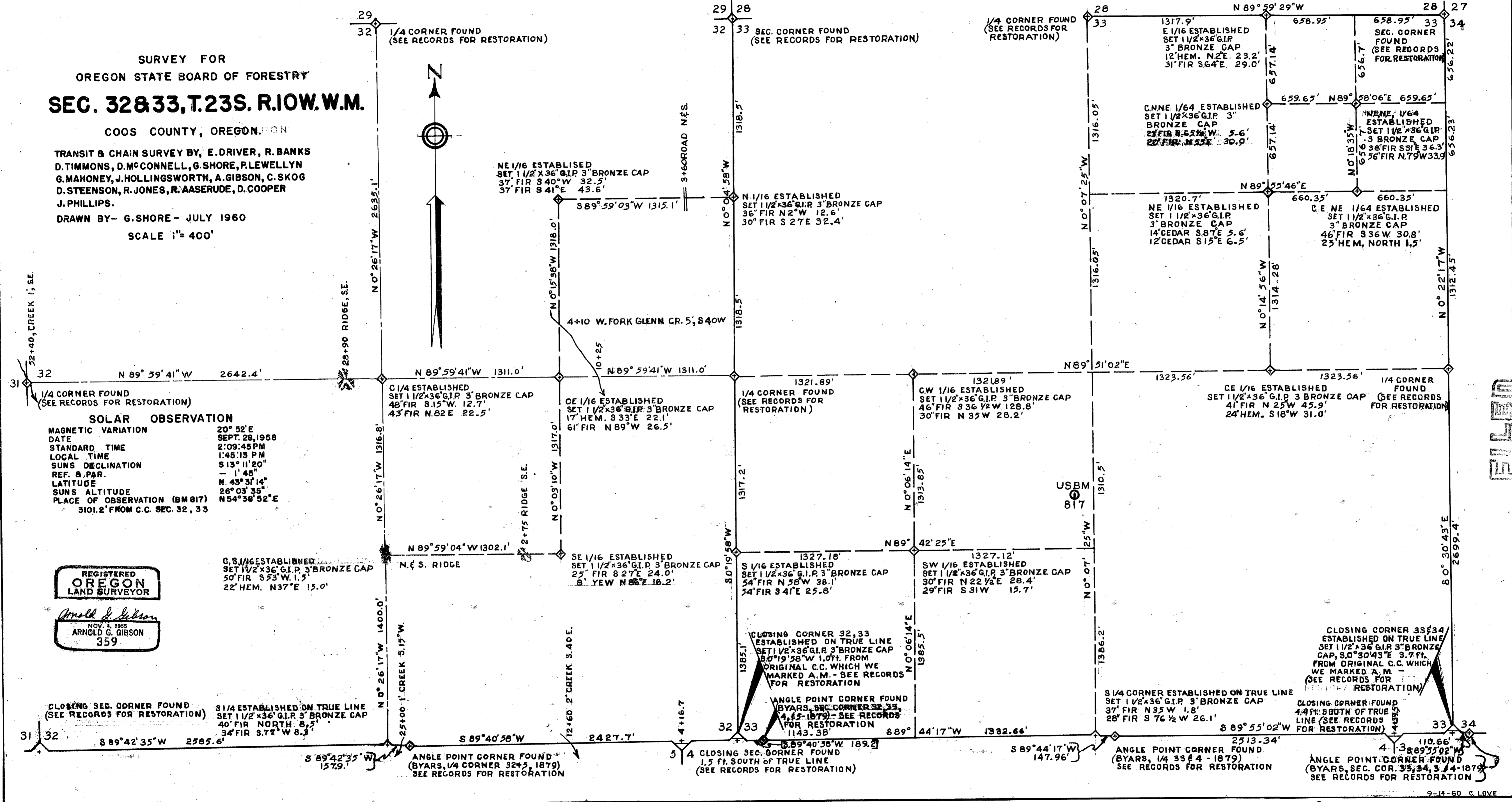
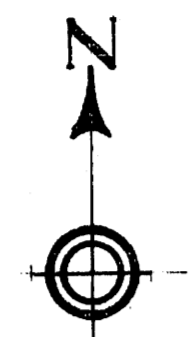

SOLAR OBSERVATION
MAGNETIC VARIATION 20° 52' E
DATE SEPT. 28, 1958
STANDARD TIME 2:09:45 PM
LOCAL TIME 1:45:13 PM
SUN'S DECLINATION S 13° 11' 20"
REF. S. PAR. - 1' 45"
LATITUDE N. 43° 31' 14"
SUN'S ALTITUDE 26° 03' 35"
PLACE OF OBSERVATION (BM 817) N 54° 38' 52" E
3101.2' FROM C.C. SEC. 32, 33

REGISTERED
OREGON
LAND SURVEYOR

Arnold G. Gibson
NOV. 4, 1955
ARNOLD G. GIBSON
359

FILED
NOV 15 1960