

FILED

Date: 9-30-2015 By: JC

This survey consists of:

Map: _____

Narrative: _____

Corner Rpt: CS 65/89-37

DOUGLAS COUNTY
SURVEYOR

CORNER REPORT FORM

Section 1A Township 31S Range 3W

Douglas County Date 8/2015

PLSS Number 540500

CORNER DESIGNATION

1/4 COR 11/14

- Condition Report only
- Not Found
- Renewed
- Unrecorded
- Surveyed In
- Referenced out

Previous Renewals/Surveys, etc:

MARKHAM 1959 CS 42/392

DCSO 1965 CS 52/63

Monument(s) & Accessories Found: (Condition and Source)

DCSO BRASS CAP

18" FIR N38W 13.0 FT GOOD SCAR

14" LAUREL N24E 13.5 FT GOOD SCAR

Monument Detail

Sketch

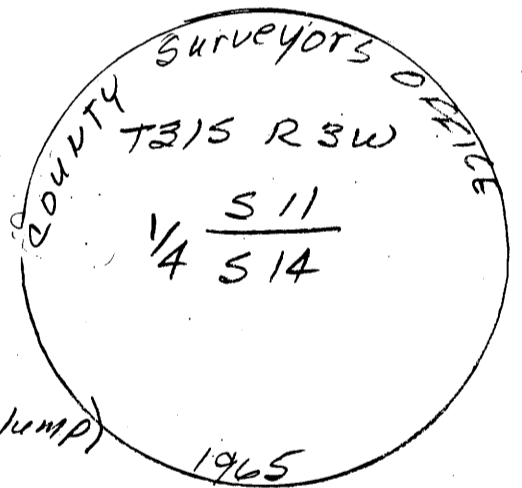

Monument Set (Procedures and Description)

5/8" I. ROD S35°E 37.5 FT (IN ALDER CLUMP)

5/8" I. ROD N37°W 12° FT (UP 1°)

5/8" I. ROD S78W 26° FT (UP 1°)

ALL ROD'S HAVE ALUM. CAPS MARKED ICE ENGINEERING

New Accessories

Surveyor's Seal

Location & Comments

CORNER IS APPROX 40' WEST OF CREEK

Compass Declination 15 1/2° E

Firm/Agency: i.e. Engineering, Inc.

Address: 809 SE Pine St, Roseburg, OR 97470

Party Chief: N. Fromdahl

Notes:

Witness: R. OLSON

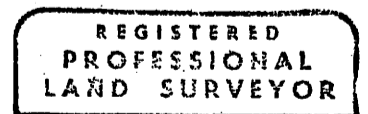

Ronald A. Quimby

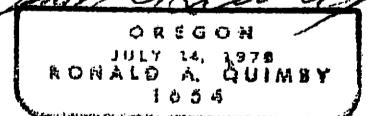

EXP 12-31-16

C.S. File 65/89-37