

OREGON CORNER RESTORATION FORM

Section 25 Township 22 S. Range 8W  
 County Douglas Date 4/14/15

FRED

Date: 8/19/2015 By: X  
 This survey consists of:  
 Map: \_\_\_\_\_  
 Narrative: \_\_\_\_\_  
 Corner Rpt: CS 65/89-15

Corner Designation

T. 22 S. R. 8 W.  
 CN 1/16  
  
 640260

- \_\_\_\_\_ Condition Report Only
- \_\_\_\_\_ Not Found
- X Renewed
- \_\_\_\_\_ Unrecorded
- \_\_\_\_\_ Surveyed In
- \_\_\_\_\_ Referenced Out

DOUGLAS COUNTY  
 SURVEYOR

Previous Renewals/Surveys, etc.  
 Set by Baughman in Map M54 -20.

Accessories Found: (Condition and Source)  
 No Accessories Found

Monument Detail

Found  
 5/8" Iron Rod

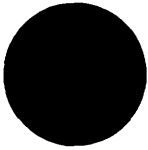

Legend:

- ⊙ Found 1964 BLM Brass Caps
- Found 5/8" Iron Rod As Per Baughman in Map M54-20
- ( ) Record From 1974 Baughman Map M54-20
- [ ] Record From 1966 BLM Plat
- /— Lines Blazed, Painted, & Tagged
- X-X Existing Fence Lines

Monument Found  
 Found 5/8" Iron Rod As Per Baughman Map M54-20

Sketch

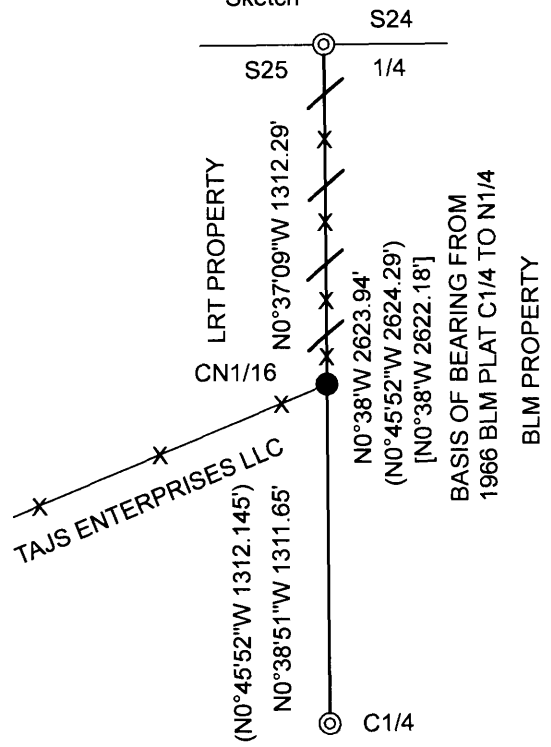

New Accessories

14" Douglas Fir Bears S59 1/4°E 22.2 Ft. We Scribe CN1/16 S25 BT and Nail Aluminum Bearing Tree Tag To The Tree  
22" Douglas Fir Bears N11 1/2°W 23.0 Ft. We Scribe CN 1/16 S25 BT and Nail Aluminum Bearing Tree Tag To The Tree

Location & Comments

Corner lies at junction of southwesterly and north running fence lines. A wooden fence post in southwesterly fence line bears approx. 1.5 feet southwesterly. Grass pasture land lies to the southwest. Rod top is at ground level. We ran a looped random traverse between the Center 1/4 and the North 1/4 corners of section 25 to check the location of iron rod and blazed and painted true line from the Center North 1/16 to the North 1/4 corners of section 25.

Bearing Basis From 1966 BLM Plat Bearing Is From C1/4 to N1/4.  
 Firm/Agency Lone Rock Timber Co.  
 Address P. O. Box 1127 Roseburg, Ore. 97470  
 Party Chief Ken W. Hoffine  
 Notes G. Angiolet  
 Witness G. Angiolet

REGISTERED  
 PROFESSIONAL  
 LAND SURVEYOR

*Ken W. Hoffine*  
 OREGON  
 JULY 16, 1987  
 KEN W. HOFFINE  
 PLS 2291

EXPIRES 6-30-15

C.S. File No 65/89-15