

Fd. 5/8" I. Rod
N.W. Corner, Block 12
per M85-8

MAIN STREET
60' R/W
N41° 32' 05"E 897.70'

FILED

Date: 8-31-2015 By: JC
This survey consists of:
Map: _____
Narrative: _____
Corner Rpt: CS 65/88-10

DOUGLAS COUNTY
SURVEYOR

NARRATIVE:
The purpose of the survey is to monument the corners of Lot 8, Block 8, Millers Addition to Roseburg. No monuments were found in Block 8. The monuments along the SE Right of Way of Eddy were tied to establish the S.E. boundary of Block 8. The S.E. Corner of Block 9 and the N.W. Corner of Block 12 were held to establish the S.W. boundary of the Block. Corners at the N.W. of Block 12 and the monument labeled "G" per M157-51 were held to establish the S.E. Right of Way of Main St. The 3/4" iron rods on the N, Right of Way of Sanford were held to establish the N.E. boundary of Block 8. Corners were computed at proportional distances for the established boundary of Block 8.

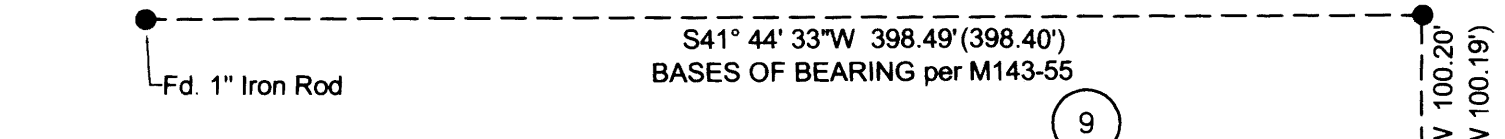
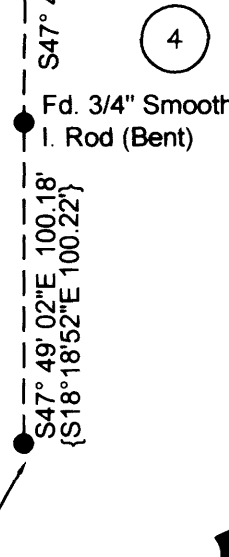
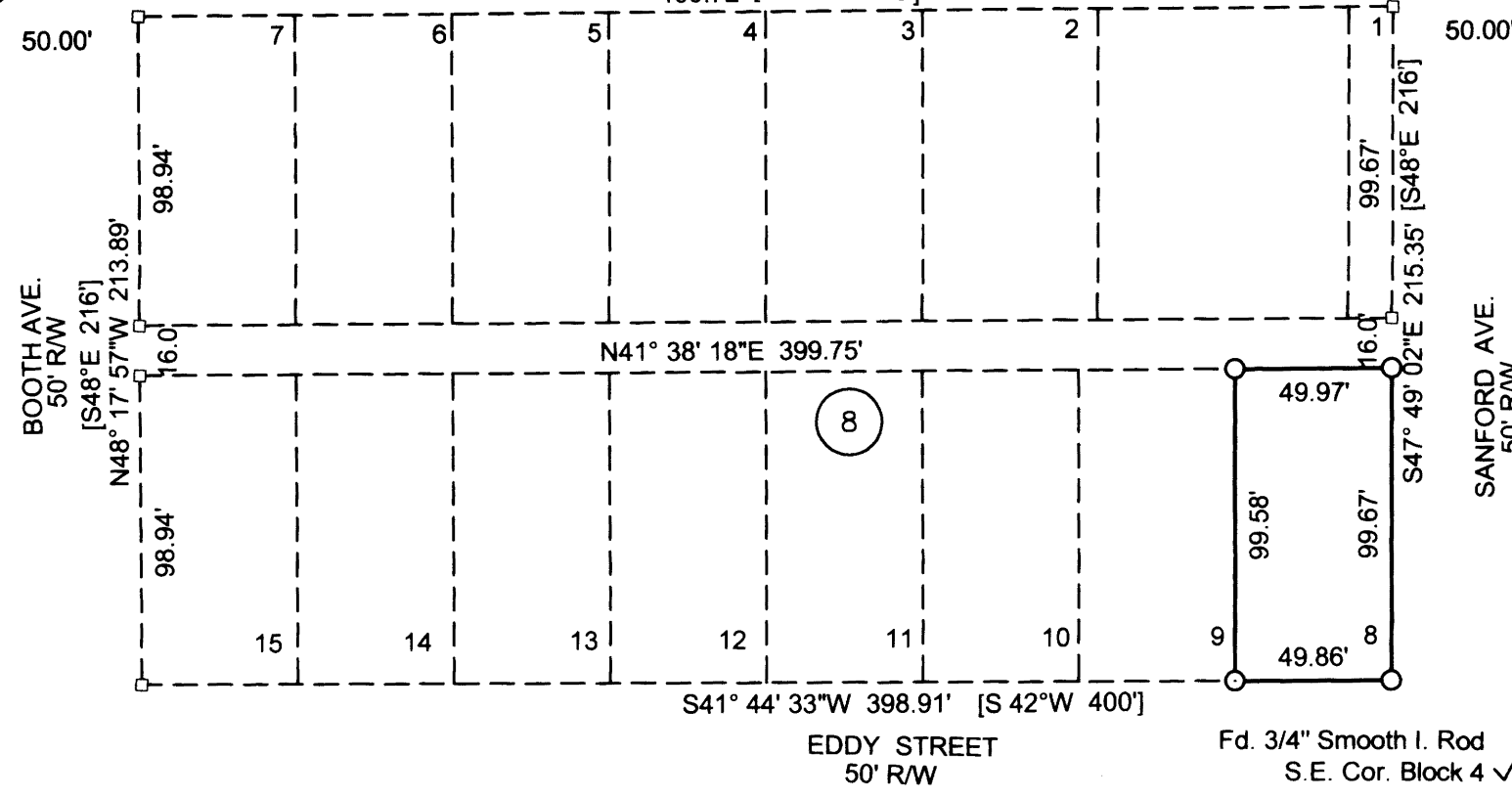

LEGEND

- Found 5/8" Iron Rod unless noted
- Set 5/8" x 30" iron rod with yellow plastic cap marked "LANDMARK PLS2287"
- Calculated Point

RECORD INFORMATION

- () M143-55
- [] MILLER'S ADDITION (VOL. 3, PG. 26)
- { } M157-51

SCALE: 1"=60'

REGISTERED
PROFESSIONAL
LAND SURVEYOR

Mark A. Heimbürger

OREGON
JULY 16, 1987
MARK A. HEIMBURGER
2287

RENEWS JUNE 30, 2017

RECORD OF SURVEY

In NE 1/4, Sec. 25
T. 27 S., R. 6 W., W.M.
Douglas County, Oregon
AUGUST 2015

FOR: Danny Olsen
1702 SE Eddy St.
Roseburg, Oregon 97470
LM Proj. No. 2015-0037

Land Mark
SURVEYING INC.
3329 N.E. Stephens Street
Roseburg, Oregon 97470
Tel (541) 677-9400
Fax (541) 677-9401

Sheet 1 of 1

C.S. File No CS/88-10