

FILED NOV 24 2014

T325 RBW

CORNERS Fd To  
be OK Per  
2002 BLM Resurvey  
Nov 2014

CW  $\frac{1}{16}$  Sec 9

CN  $\frac{1}{16}$  Sec 9

NW  $\frac{1}{16}$  Sec 9

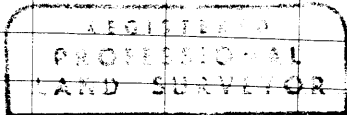

*Ronald A. Quinby*  
OREGON  
JULY 11, 1977  
RONALD A. QUINBY  
1977

Exp 12-31-14

CS 65/86-33