

FILED

Date: 10-14-2014 By: JC

This survey consists of:

Map: \_\_\_\_\_

Narrative: \_\_\_\_\_

Corner Rpt: CS 65/86-25

CORNER REPORT FORM

Section 6 Township 25 S Range 1 W  
Douglas County Date 10/8/2014  
PLSS Number 120640

DOUGLAS COUNTY  
SURVEYOR

CORNER DESIGNATION

corner common to Gov't Lots 11, 13,  
14 and 12 in Section 6.

- \_\_\_ Condition Report only
- \_\_\_ Not Found
- X Renewed
- \_\_\_ Unrecorded
- \_\_\_ Surveyed In
- \_\_\_ Referenced out

Previous Renewals/Surveys, etc:

Set on my survey M 156-53.

Monument(s) & Accessories Found: (Condition and Source)

Found rebar and alum. cap. Bearing trees destroyed by road construction.  
I reference out the corner as follows and reset it at the original position.

Monument Detail

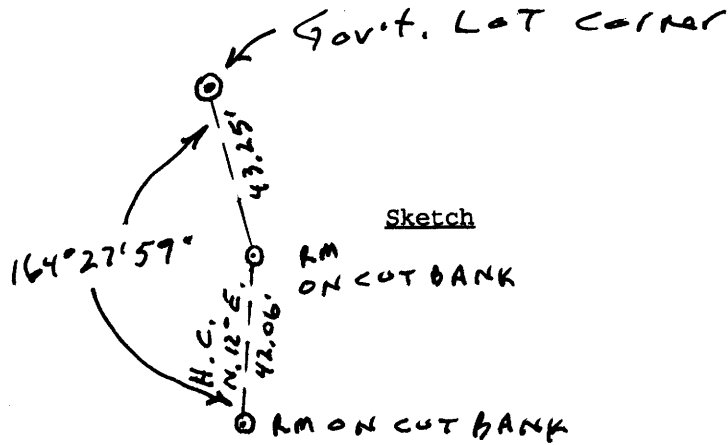

Sketch

Monument Set (Procedures and Description)

Reset original monument.

Both new reference monuments below have a 6 foot steel post driven alongside.

New Accessories

A 5/8" x 30" steel rebar with red plastic cap mkd. "D.A. EDWARDS-LS 2339" bears S.3°30'E., 43.25 feet and is located on top of road cut bank. Another identical rebar and cap located on top of road cut bank bears S.4°10'W., 84.53 feet.

Surveyor's Seal

Location & Comments

Compass Declination 15° E

Firm/Agency: David Edwards Land Surveying

Address: P.O. Box 361

Oakland, Oregon 97462

Party Chief: Brant Miller

Notes: \_\_\_\_\_

Witness: Eric Sprinkle

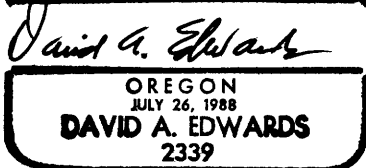

Renews 12/31/15

C.S. File 65/86-25