

FILED

Date: 9-11-2014 By: SC

This survey consists of:

Map: _____

Narrative: _____

Corner Rpt: CS 65/86-15

OREGON CORNER RESTORATION FORM

Section **8** Township **25S** Range **01W**

County **Douglas** Date **August 2014**

**DOUGLAS COUNTY
SURVEYOR**

Corner Designation

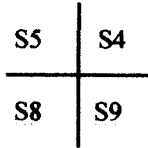

- Condition Report Only
- Not Found
- Renewed
- Unrecorded
- Surveyed In
- Referenced out

Previous Renewals / Surveys, etc.

Original by Hezekiah Johnson in 1900. Original found by County Surveyor in 1966 and a brass cap was set. Found and used by BLM in 1978/1980.

Monument (s) & Accessories Found: (Condition & Source)

Found Brass Cap set in 1966

Found 16" Hemlock bears N70 1/4°E 53.70 feet (record N71 1/2°E 54.5 feet)

Found 28" Hemlock bears S71 1/4°E 66.30 feet (record S70°E 65.1 feet)

Found 19" Red Cedar bears S19 1/4°W 57.30 feet (record S22°W 56.5 feet)

Monument Detail

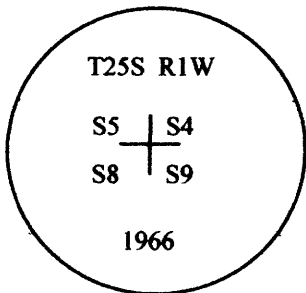

Sketch

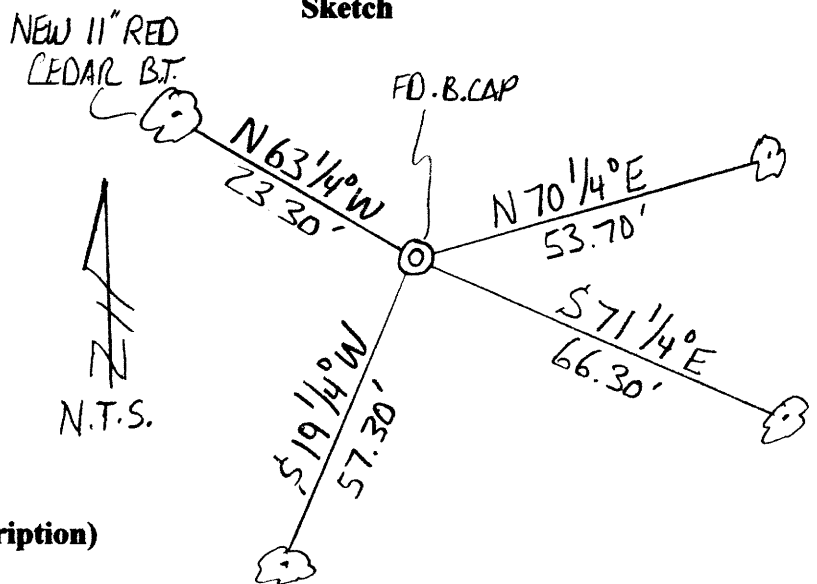

Monument Set (Procedures & Description)

N/A

New Accessories

11" Red Cedar bears N63 1/4°W 23.30 feet scribed "T25S R1W S5 BT"

NOTE: Bearing is to the center of the tree and distance is measured to a spike in the side of the tree.

Location & Comments:

Corner lies on a northeasterly slope 15 feet West of creek.

Compass Declination N/A

Firm/Agency

Gregory D. Lang, Surveyor
7550 Willis Creek Rd.
Winston, Or 97496

Party Chief and Notes

Gregory Lang

Witness

Trevor Lang

Surveyor's Seal

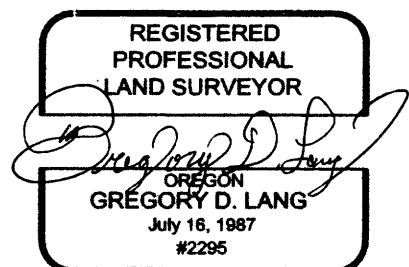

EXPIRES: 12-31-2014

C.S. File No 65/86-15