

C.S. File No 65/84-13

# A BOUNDARY LINE ADJUSTMENT SURVEY FOR KEN & LORI FRAZIER LOCATED IN THE NW 1/4 OF SECTION 25, T26S, R7W, W.M., DOUGLAS COUNTY, OREGON

FILED

Date: 11/12/2014 By: NW  
This survey consists of:  
Map: CS 65/84-13  
Narrative: \_\_\_\_\_  
Corner Rpt: \_\_\_\_\_

DOUGLAS COUNTY  
SURVEYOR

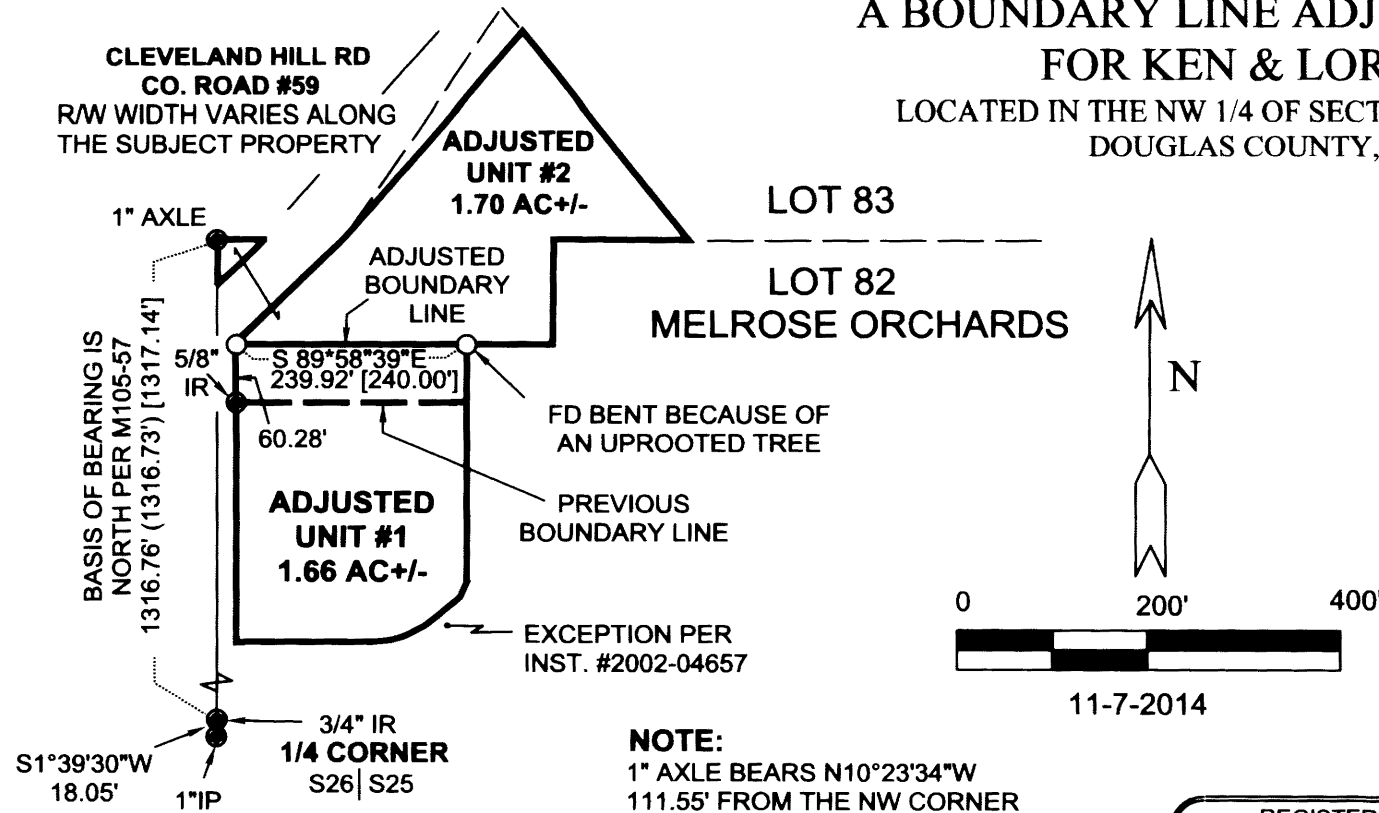

### NARRATIVE:

THE PURPOSE OF THIS SURVEY IS A BOUNDARY ADJUSTMENT. THE NEWLY ADJUSTED UNIT #2 IS DESCRIBED IN INST.#95-23224, DEED RECORDS, DOUGLAS COUNTY OREGON. THE NEWLY ADJUSTED UNIT #1 IS DESCRIBED IN INST.#2011-011104. MONUMENTS DEPICTING THE NEWLY ADJUSTED BOUNDARY WERE FOUND AS SHOWN. NO MONUMENTS WERE SET.

FIELD CREW: G.LANG,  
CALCULATIONS: G.LANG  
EQUIP: NIKON DTM 420 TOTAL STATION

11-7-2014

**NOTE:**  
1" AXLE BEARS N10°23'34"W  
111.55' FROM THE NW CORNER  
OF ADJUSTED UNIT #1

ADJUSTED UNIT #2: 5R ZONE; COMP PLAN: RCL  
ADJUSTED UNIT #1: FG ZONE; COMP PLAN: FFT  
**PLANNING FILE #14-050**

*Keith L. Cubic*

DOUGLAS COUNTY PLANNING DEPT

*11/12/14*

DATE

### SURVEYED BY:

GREGORY D. LANG  
7550 WILLIS CR. RD.  
WINSTON, OR 97496  
(541) 679-5542



### LEGEND:

- FOUND 5/8" IRON ROD  
UNLESS OTHERWISE NOTED
- MONUMENT LOCATION PER M145-56
- ( ) RECORD PER M 105-57 (BK 10, PG 49)
- [ ] RECORD PER M 104-78