

**NARRATIVE:**

THE PURPOSE OF THIS SURVEY WAS TO LOCATE LOT 13, SECOND ADDITION TO LYNWOOD TERRACE, EXCEPT THOSE LINES ALONG TROOST STREET AND DELRIDGE AVENUE.

THE SOUTH END OF THE WEST LINE WAS MONUMENTED AT RECORD BEARING AND DISTANCE FROM THE NW CORNER OF LOT 13. THIS MATCHES THE CALC. PLAT DISTANCE TO THE FOUND NW CORNER OF LOT 1 VERY WELL.

FIELD CREW: G.LANG, L.LANG  
EQUIPMENT: NIKON DTM 420  
CALCULATIONS: G.LANG

**A SURVEY FOR GREG AND LAURA RIETMANN**

LOCATED IN LOT 13, SECOND ADDITION TO LYNWOOD TERRACE;  
ALSO LOCATED IN THE SW 1/4 OF SECTION 11, TOWNSHIP 27 SOUTH,  
RANGE 6 WEST, WILLAMETTE MERIDIAN, DOUGLAS COUNTY, OREGON

FILED

Date: 5/14/2014 By: NWL  
This survey consists of:  
Map: CS 65/84-1  
Narrative: \_\_\_\_\_  
Corner Rpt: \_\_\_\_\_

DOUGLAS COUNTY  
SURVEYOR

**NOTE:**

THE LOCATION OF THIS BENT 5/8" IRON ROD IS APPROXIMATE ONLY. I COULD NOT LOCATE AN ACCURATE VERTICAL POSITION WITHOUT DIGGING UP THE NEIGHBOR'S FLOWERS. IT IS ONLY SHOWN TO GENERALLY VERIFY THE MONUMENT WE SET.

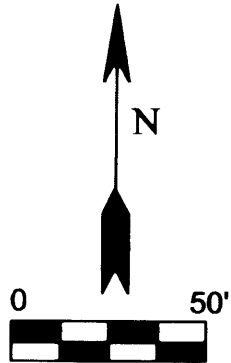

MAY 2, 2014

**LEGEND:**

- △ CALCULATED POINT
- FOUND 5/8" IRON ROD
- SET 5/8" X 30" IRON ROD WITH PLASTIC CAP MARKED "LANG SURVEYING"
- ⊙ FOUND 3/4" IRON ROD
- ( ) RECORD PER VOL.12, PG. 59, SECOND ADDITION TO LYNWOOD TERRACE UNLESS OTHERWISE NOTED

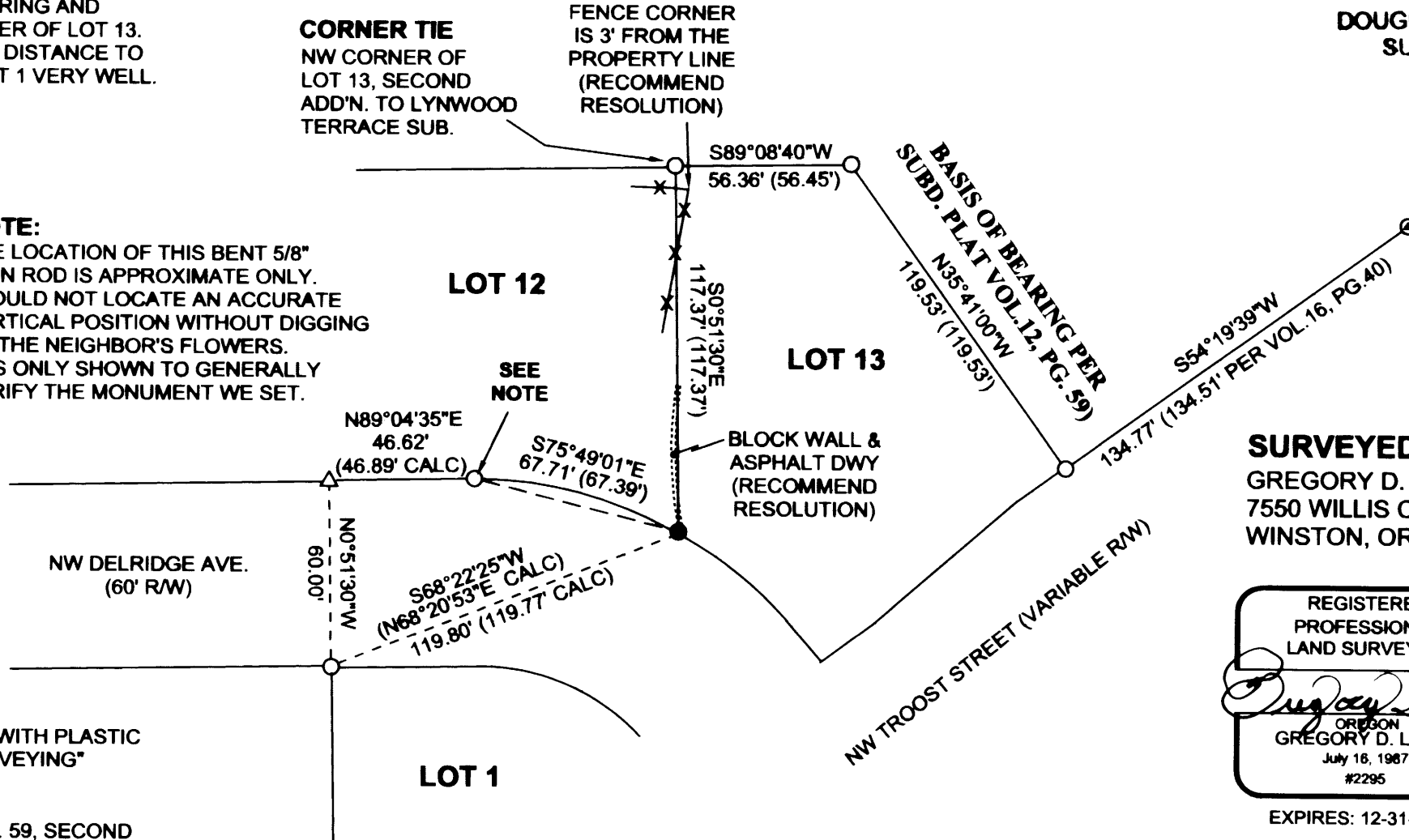

**SURVEYED BY:**  
GREGORY D. LANG  
7550 WILLIS CR RD  
WINSTON, OR 97496

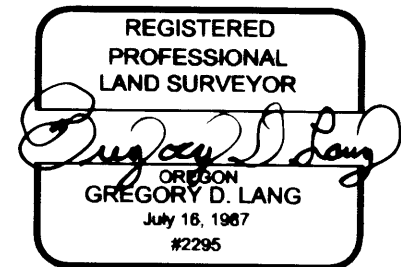

EXPIRES: 12-31-2014

C.S. File No. 65/84-1