

OREGON CORNER RESTORATION FORM

Section 20 Township 32 S. Range 1W

County Jackson Date 3/14/14  
Douglas

FILED

Date: 4-30-2014 By: JC

This survey consists of:

Map: \_\_\_\_\_

Narrative: \_\_\_\_\_

Corner Rpt: CS 65/82-32

Corner Designation

T. 32 S. R. 1 W.  
 1/4  
 S17  
 ●  
 S20

- \_\_\_\_\_ Condition Report Only
- \_\_\_\_\_ Not Found
- \_\_\_\_\_ X \_\_\_\_\_ Renewed
- \_\_\_\_\_ Unrecorded
- \_\_\_\_\_ Surveyed In
- \_\_\_\_\_ Referenced Out

DOUGLAS COUNTY  
 SURVEYOR

Previous Renewals/Surveys, etc.

Holt 1974 Survey 7889, McGinty 1980 Survey 8420, McGinty 1984 Survey 10067

Accessories Found: (Condition and Source)

14" Cedar Snag Bears S15°W 13.35 Ft. (Record S13°W 13.2 Ft.) Healed Face And Tag

13" White Fir Bears N2 3/4°W 9.0 Ft. No Record Tag Reads S3 1/4°W Healed Face And Tag

Monument Detail

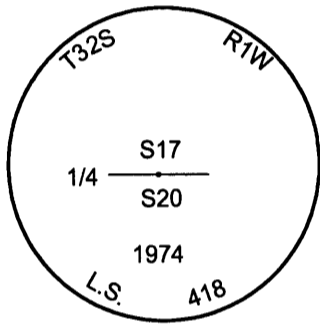

Legend:

- ⊙ Found 2 1/2" Holt Cap As Per Map 7885
- Found 5/8" Iron rod As Per Map 8420
- /—/— Lines Blazed, Painted, & Tagged

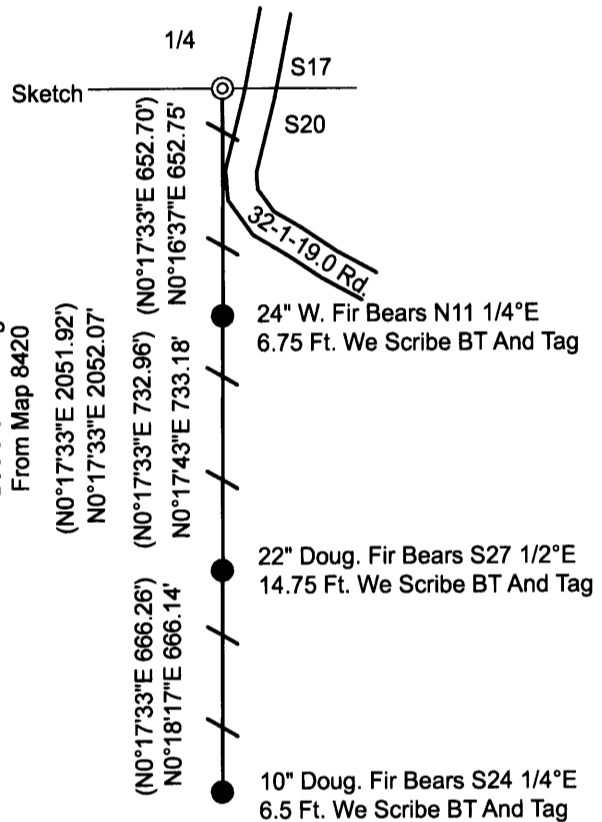

Monument Found

Found 1979 Holt Cap on 5/8" Iron Rod 0.5 Ft. Above Ground Level.

New Accessories

22" Cedar Bears S10 3/4°E 20.45 Ft. We Scribe T 32 S R 1 W 1/4 S20 BT and Nail Aluminum Bearing TreeTag To The Tree

Location & Comments

Found 1974 Holt brass cap on steep west facing slope approx. 60 feet west of BLM road 32-1-19.0 that has forest service sign post on west edge of road. Metal fence post bears approx. 3 feet west of corner. Recently logged ground to the southwest of corner.

Bearing Basis McGinty Map 8420  
 Firm/Agency Lone Rock Timber Co.  
 Address P. O. Box 1127  
Roseburg, Ore. 97470  
 Party Chief Ken W. Hoffine  
 Notes G. Angiolet  
 Witness J. Fowler

REGISTERED  
 PROFESSIONAL  
 LAND SURVEYOR

*Ken W Hoffine*

OREGON  
 JULY 16, 1987  
 KEN W. HOFFINE  
 PLS 2291

EXPIRES 6-30-15

C.S. File No 65/82-32