

CORNER REPORT FORM

FILED

Section 30 Township 3/S Range 7W  
Douglas County Date 2-2014  
PLSS Number 100300

Date: 2/26/2014 By: SC  
This survey consists of:  
Map: \_\_\_\_\_  
Narrative: \_\_\_\_\_  
Corner Rpt: CS 65/82-25

DOUGLAS COUNTY  
SURVEYOR

CORNER DESIGNATION

SEC COR 24/19  
25/30

- Condition report only
- Not Found
- Renewed
- Unrecorded
- Surveyed In
- Referenced out

Previous Renewals/Surveys, etc:

DCSO 1966 CS File 54/36  
BLM Resurvey 1976/1977  
M 139-70 2002

Monument(s) & Accessories Found: (Condition and Source)

FO DCSO BRASS CAP  
44" D. FIR N66°E 40' FT VISIABLE SCAR  
26" D. FIR S65°E 7' FT " "  
8" FIR STUMP 2' HIGH S50°E 41' FT GOOD SCAR  
50" FIR S45°W 39' FT GOOD SCAR  
26" FIR STUMP N42°W 13' FT BADLY BURNT.

Monument Detail

Sketch

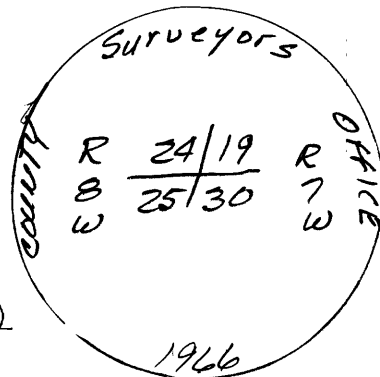

Monument Set (Procedures and Description)

New Accessories

Location & Comments

AREA badly Burnt  
8-2013

Compass Declination 15 1/2  
Firm/Agency: KEXA  
Address:

Party Chief: J. LEONARD  
Notes:  
Witness: N. Fromdahl

Surveyor's Seal

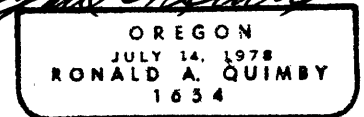
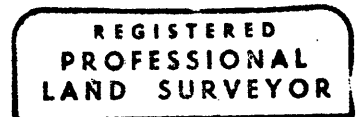

C.S. File

CS 65/82-25