

FILED

Date: 3/20/2014 By: DW
This survey consists of:
Map: CS 65/81-7
Narrative: _____
Corner Rpt: _____

DOUGLAS COUNTY
SURVEYOR

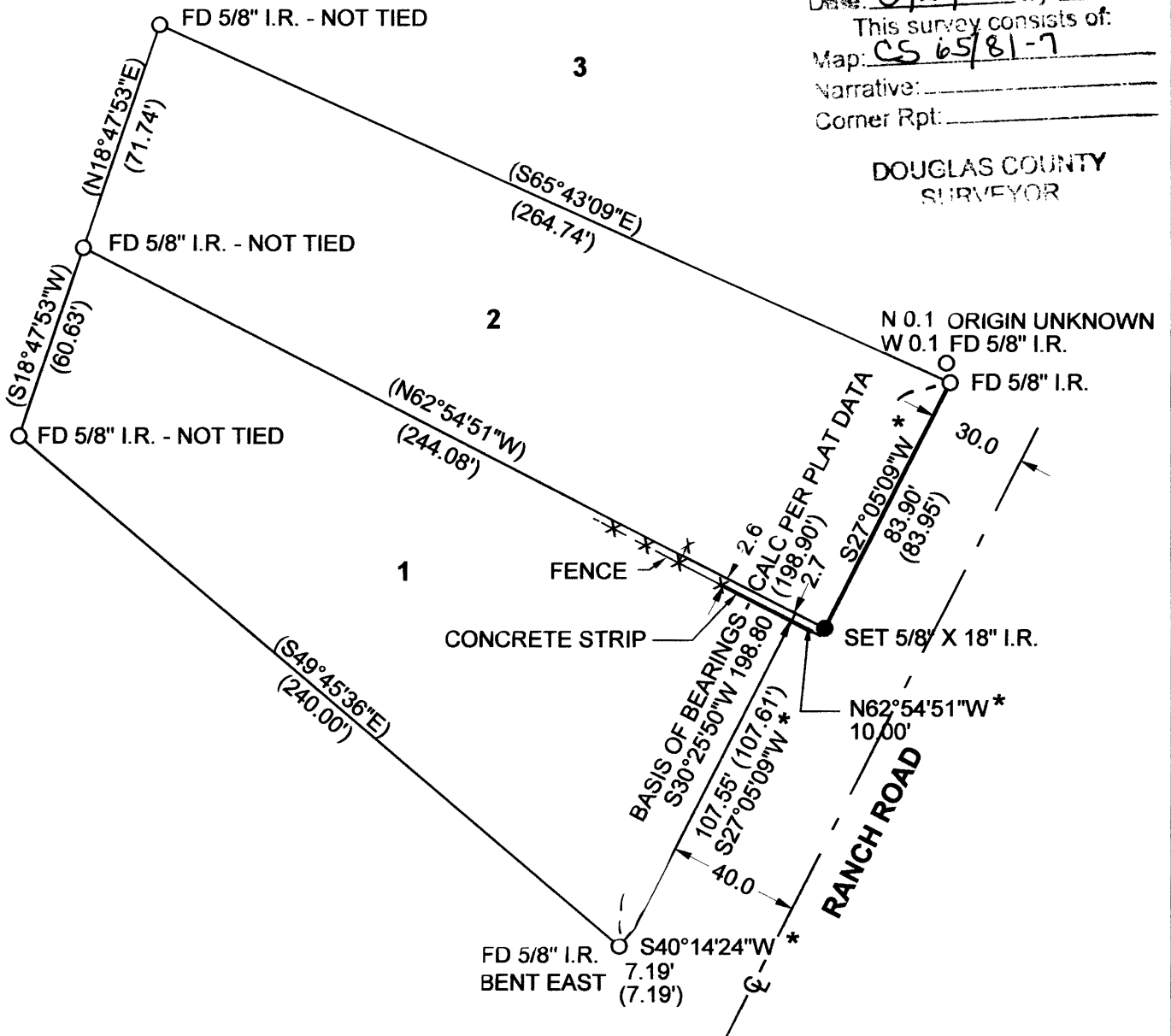

NARRATIVE:

THE PURPOSE OF THIS SURVEY WAS TO RESTORE THE SOUTHEAST CORNER OF LOT 2, WESTWOOD ADDITION PHASE 1. MONUMENTS WERE FOUND AND ACCEPTED FOR THE NORTHEAST CORNER OF LOT 2 AND THE SOUTHEAST CORNER OF LOT 1. THE SOUTHEAST CORNER OF LOT 2 WAS SET AT PROPORTIONATE DISTANCE BETWEEN THE FOUND MONUMENTS.

- INDICATES 5/8" X 18" IRON ROD SET WITH YELLOW PLASTIC CAP MARKED "WOBBE ASSOC".
- INDICATES MONUMENT FOUND AS SHOWN PER PLAT
- * INDICATES MEASURED DATA SAME AS PLAT RECORD.
- () INDICATES RECORD DATA PER PLAT

EQUIPMENT USED: NIKON DTM 522

SURVEY REFERENCES

A -WESTWOOD ADDITION, PHASE 1, VOL. 16, PAGE 48

21-12-33-CD, TL 1100

JOB F14-02



HP DESIGNJET 600
JPC-4M2
PIXELLE RJJB24-36

REGISTERED PROFESSIONAL LAND SURVEYOR <i>Eugene M. Wobbe</i> OREGON JULY 30, 1976 EUGENE M. WOBBE 1093 <small>P.L.S. EXPIRATION DATE: 6-30-2014</small> <small>DC2014\1402 ANDERSON ROS</small>	WOBBE & ASSOCIATES, INC. 510 KINGWOOD ST. / P.O. BOX 3093 FLORENCE, OR 97439 SURVEY FOR: DAVID ANDERSON SW 1/4, SEC. 33, T21S, R12W, W.M. REEDSPORT, DOUGLAS COUNTY, OREGON FEBRUARY 3, 2014 DRAWN: EMW
---	---

C.S. File No 65/81-7