

MAP OF SURVEY

LOCATED in the NE 1/4 of Sec. 18
T. 25 S., R. 4 W., W.M. in
Douglas County, Oregon.

February 12, 2014

FILED

Date: 2/21/2014 By: JC

This survey consists of:
Map: 65 65/81-5

Narrative: _____

Corner Rpt: _____

DOUGLAS COUNTY
SURVEYOR

SURVEYED FOR: *MURPHY & MURPHY DENTAL LLC*
1726 PLAT K ROAD
SUTHERLIN, OREGON 97479

SURVEYED BY: *DAVID EDWARDS LAND SURVEYING*
P.O. BOX 361
OAKLAND, OREGON 97462
PHONE: (541) 459-0512

REGISTERED
PROFESSIONAL
LAND SURVEYOR

David A. Edwards

OREGON
JULY 26, 1988
DAVID A. EDWARDS
2339

RENEWS 12/31/15

LEGEND

- INDICATES STONE FOUND AT NORTHEAST CORNER OF D.L.C. NO. 50.
- INDICATES 5/8" DIAM. REBAR AND CAP FOUND PER M 165-58.
- INDICATES 5/8" X 30" STEEL REBAR W/RED PLASTIC CAP MKD. "D.A. EDWARDS-LS 2339" SET.

SCALE: 1" = 200' () DENOTES DEED RECORD

BASIS OF BEARINGS: EXISTING CONTROL PER M 165-58.

NARRATIVE

THE PURPOSE OF THIS SURVEY IS TO MARK THE NORTH LINE OF A TRACT BEING ACQUIRED BY MURPHY FROM SIBLEY AS SHOWN HEREON WITH A BOLD LINE. EXISTING CONTROL POINTS AND DATA PER MY SURVEY M 165-58 WERE USED TO CONTROL THIS SURVEY.

FIELD CREW: BRANT MILLER AND ERIC SPRINKLE.

EQUIPMENT: NIKON TOTAL STATION.

COMPUTATIONS AND DRAFTING: DAVID EDWARDS.

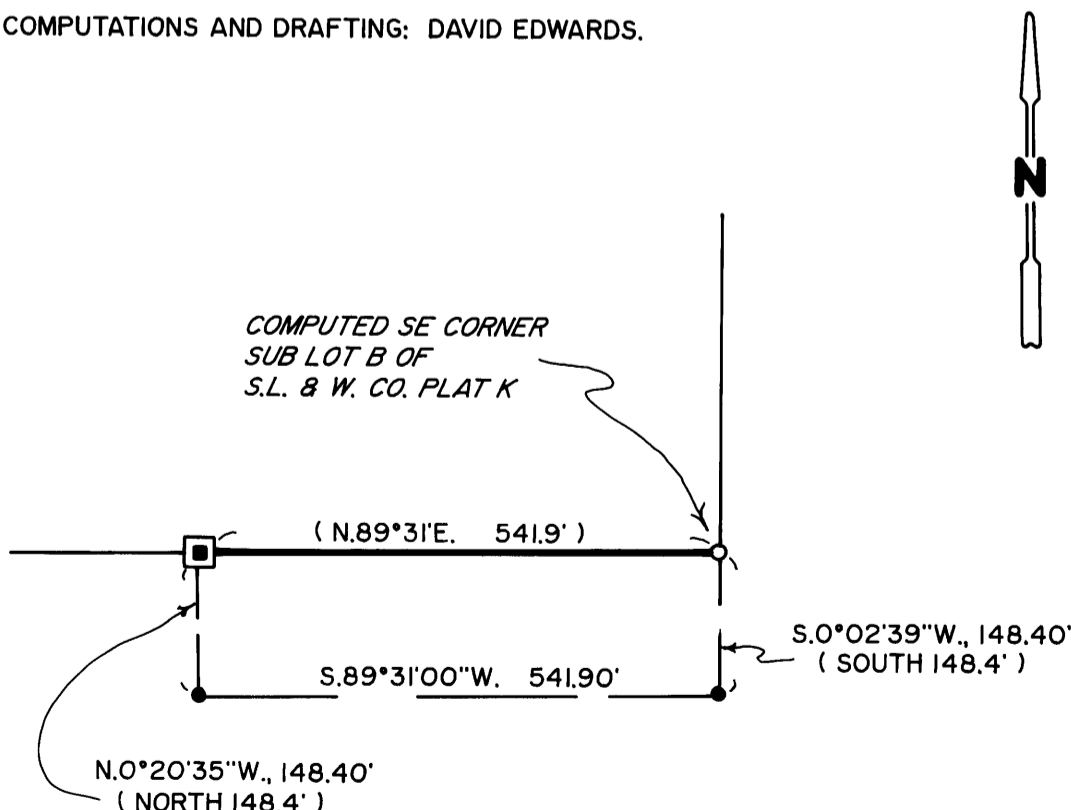

C.S. File No 65/81-5