

CORNER RECORD (SEARCH)

Index File No. Z-10.5 Tract or Survey No. _____ Cor. No. _____
 T 29S R 1W R.D. TILLER County DOUGLAS

Merid. Willamette N.F. UMPQUA State OR

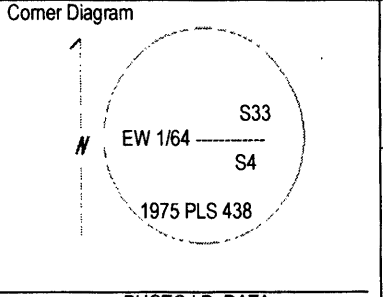

DESCRIBE CORNER MONUMENT FOUND
 A 3 1/2 INCH BRASS CAP ON A 2 1/2 IN IRON PIPE PROJECTING 2 INCHES ABOVE A MOUND OF STONE IN GOOD CONDITION.

DESCRIBE BEARING TREES OR OTHER OFFICIAL ACCESSORIES FOUND
 A ROTTEN FIR SNAG, SIZE INDETERMINANT, BRS N 4 1/2° E 32.5 FT. DIST WITH NO MARKS VISIBLE
 A 15 IN. FIR BRS. S 28° W 55.1 FT. DIST. WITH A HB

DESCRIBE CORNER LOCATION RELATIVE TO NEAR-BY FEATURES, ALSO HOW TO REACH CORNER
 CORNER LIES ON A GENTLE EAST SLOPE 660 FT. WST OF RD. 2800 APROXIMATLY 3.65 MILES EAST OF THE JUNCTION WITH JACKSON CREEK ROAD

PHOTO I.D. DATA

Photo No.
Filed At
Object Ident
Ident By
Signature

PLANE COORDINATE POSITION DATA

State	Zone
X	
Y	
Estab. By	
Agency	

Signature LANCE GOUCHER Title Survey Tech. Division _____ Headquarters Medford Date 5/2011 FS-7100-52 (3/68)

CORNER RECORD (PERPETUATION)

MONUMENT: DESCRIBE NEW MONUMENT SET, OR WORK DONE TO PRESERVE EXISTING MONUMENT
Painted bearing trees, nailed signs and tags and cleared brush around corner

ACCESSORIES: DESCRIBE NEW BT'S, WITNESS OBJECTS, ETC. ESTABLISHED, OR WORK DONE TO PRESERVE EXISTING EVIDENCE
 MARKED A NEW BT:
A 9 IN. FIR BRS N 22 1/2° W. 25.1 FT DIST. MARKED EW1/64S33BT ON A DOUBLE BLAZE WITH A WASHER STAMPED LS2561 ON THE LOWER FACE

FILED

Date: 11/18/2013 By: SC
 This survey consists of:
 Map: _____
 Narrative: _____
 Corner Rpt. CS 65/80-54

DOUGLAS COUNTY SURVEYOR

REGISTERED PROFESSIONAL LAND SURVEYOR

John Ransom

OREGON
 R.L.V. 1992
 JOHN C. RANSOM
 2561

C.S. File No 65/80-54