

FILED

Date: 12/3/13 By: HW

This survey consists of:
Map: CS 65/79-19

Narrative: _____

Corner Rpt: _____

DOUGLAS COUNTY
SURVEYOR

LEGEND

- Found 5/8" Iron Rod per unless noted
- () Record information per M40-25A

NARRATIVE: The purpose of the survey was to locate, verify and document existing corners. All corners were found as shown.

REGISTERED
PROFESSIONAL
LAND SURVEYOR

Mark A. Heimbürger

OREGON
JULY 16, 1987
MARK A. HEIMBURGER
2287

RENEWS JUNE 30, 2015

BASIS OF BEARINGS per M40-25A (S0°00'39"E 762.65')
S00° 00' 39"E 762.73'

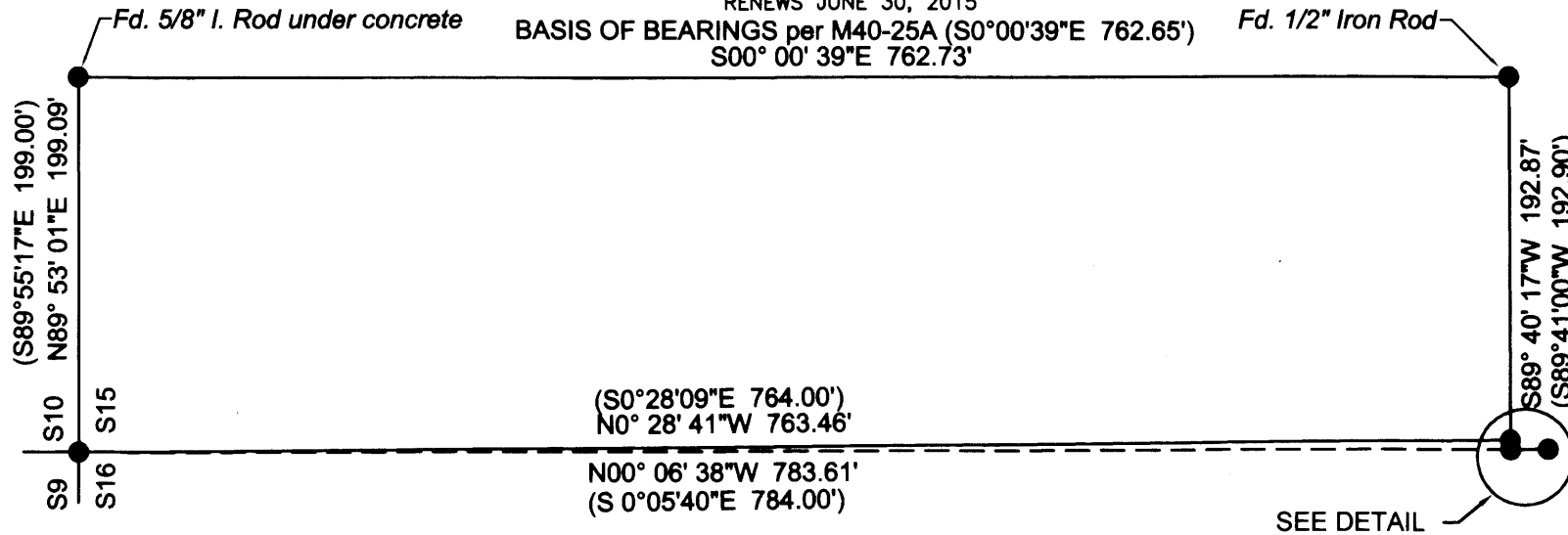

DETAIL (Not to Scale)

Parcel Line Table			
Line #	Length	Direction	RECORD INFO
L1	5.10	S86° 43' 18"W	(4.99' S89° 41' 00"W)

FOR: Brian Leskis
P.O. Box 2301
Roseburg, OR 97470

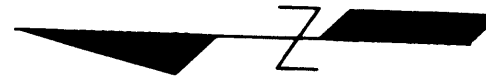

SCALE 1" = 100' (1:1200)

RECORD OF SURVEY
IN THE NW 1/4, SEC. 15, T.28S, R.6W., W.M.

NOVEMBER 30, 2013

C.S. File No 65/79-19

December 2, 2013	DRAWN BY:
L.M. Job No. 2013-0073	CHECKED BY:
SHEET 1 OF 1	

LM Land Mark
Surveying, Inc.
3317 N.E. Stephens St. #Roseburg, Oregon 97470
Office (541) 677-9400 #Fax (541) 677-9401