

## A SURVEY FOR CHARLES FOSTER

LOCATED IN NE 1/4 OF SECTION 20, THE NW 1/4 OF SECTION 21,  
AND THE SW 1/4 OF SECTION 16; ALSO IN TRACT 37,  
TOWNSHIP 26 SOUTH, RANGE 2 WEST, WILLAMETTE MERIDIAN,  
DOUGLAS COUNTY, OREGON

FILED  
Date: 11/18/2013 By: hw  
This survey consists of:  
Map: C.S. 65/79-17  
Narrative: \_\_\_\_\_  
Corner Rpt: \_\_\_\_\_  
**DOUGLAS COUNTY**  
SURVEYOR

**NARRATIVE:**

THE PURPOSE OF THIS SURVEY IS TO MARK LINES FOR CHARLES FOSTER ALONG THE WEST AND SOUTH SIDES OF TRACT 37 AS MONUMENTED BY FRED MENSCH IN 1918.

ALL THE ORIGINAL MONUMENTS OF LOT 37 WERE FOUND. THE 1" IRON PIPE SET IN 1970 WHICH DIVIDED PARCEL 3 AND PARCEL 2 WAS NOT FOUND TO BE ON LINE. I SET AN IRON ROD DUE SOUTH OF THIS FOUND MONUMENT AND ON THE TRUE SOUTH LINE OF LOT 37.

PROPERTY LINES WERE MARKED WITH STEEL FENCE POSTS, RED RIBBON, AND TREE BLAZES PAINTED RED.

FIELD CREW: G.LANG; T.LANG  
CALCULATIONS G.LANG  
EQUIPMENT: NIKON DTM 420

**LEGEND:**

- FOUND 1" IP
- SET 5/8" X 30" IRON ROD WITH PLASTIC CAP MARKED "LANG SURVEYING"
- ⊙ FOUND BRASS CAP - FRED MENSCH
- ( ) RECORD PER GLO BY FRED MENSCH
- [ ] RECORD PER M42-3
- LINES RIBBONED, BLAZED, AND STEEL POSTS SET

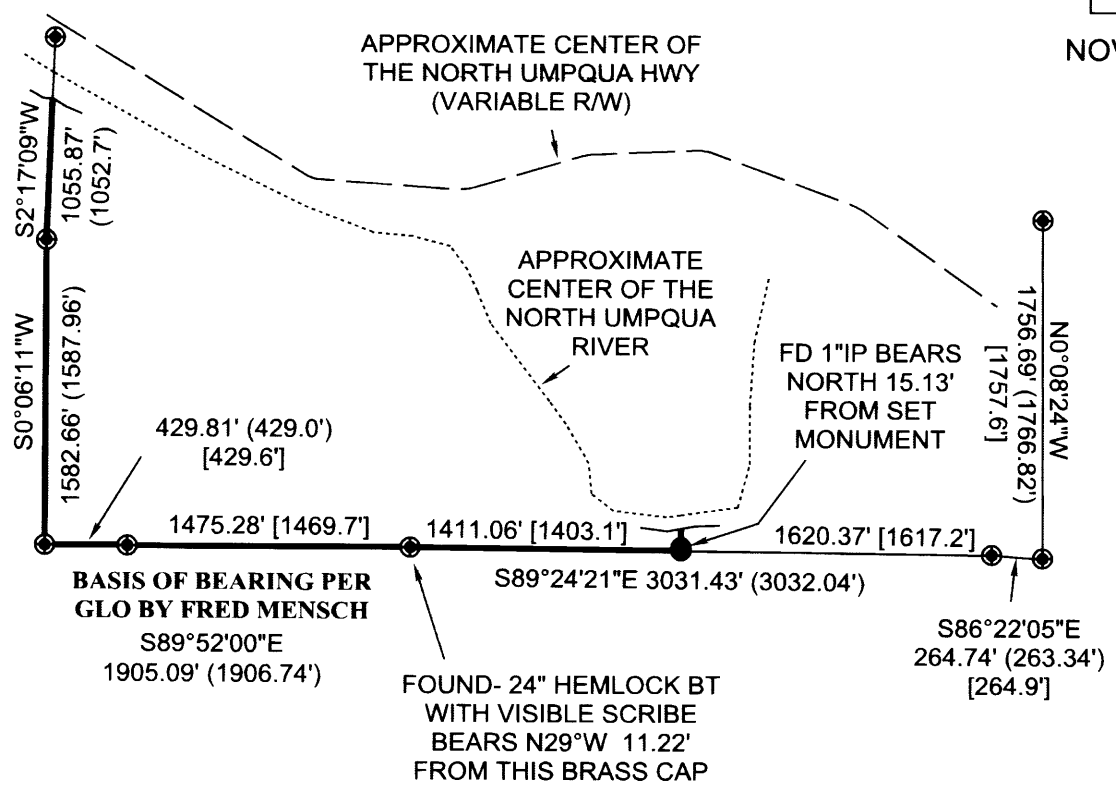
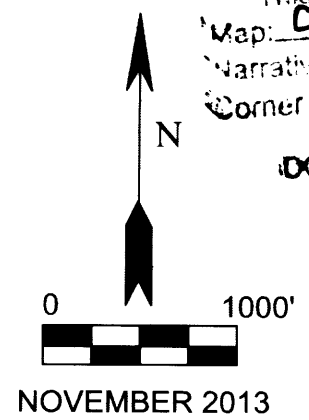

**SURVEYED BY:**  
GREGORY D. LANG  
7550 WILLIS CR.RD.  
WINSTON, OR. 97496

REGISTERED  
PROFESSIONAL  
LAND SURVEYOR

*Gregory D. Lang*

OREGON  
GREGORY D. LANG  
July 16, 1987  
#2295

EXPIRES: 12-31-2014