

MAP OF SURVEY

FILED

Date: 10/29/2013 By: JC

This survey consists of:

Map: CS 65/79-16

Narrative: _____

Corner Rpt: _____

LOCATED in the NW 1/4 of
Section 35, T. 20 S., R. 7W., W.M.
in Douglas County, Oregon.

DOUGLAS COUNTY
SURVEYOR

October 14, 2013

SURVEYED FOR: *SENECA JONES TIMBER CO.*
P.O. BOX 10265
EUGENE, OREGON 97440

REGISTERED
PROFESSIONAL
LAND SURVEYOR

David A. Edwards

OREGON
JULY 26, 1908
DAVID A. EDWARDS
2339
RENEWS 12/31/13

SURVEYED BY: *DAVID EDWARDS LAND SURVEYING*
P.O. BOX 361
OAKLAND, OREGON 97462
PHONE: (541) 459-0512

LEGEND

⊙ INDICATES B.L.M. BRASS CAP FOUND.

() DENOTES B.L.M. RECORD SURVEY DATA.

SCALE: 1" = 1000'

BASIS OF BEARINGS: B.L.M. RESURVEY AS SHOWN.

NARRATIVE

THE PURPOSE OF THIS SURVEY IS TO BLAZE AND POST THE EAST AND SOUTH LINES OF THE NW 1/4 OF SECTION 35. RED FLAGGING, 6 FOOT STEEL POSTS AT INTERVALS OF 200 FEET OR LESS AND RED PAINTED BLAZES WERE USED TO MARK THE LINES.

FIELD CREW: BRANT MILLER AND ERIC SPRINKLE.

EQUIPMENT: NIKON TOTAL STATION.

COMPUTATIONS AND DRAFTING: DAVID EDWARDS.

*1/4 CORNER FOUND AS PER
1990 B.L.M. RESURVEY.*

AT THE CENTER 1/4 CORNER:

*A 14" DIAM. FIR WITH HEALED BLAZE
BEARS S.64 1/4°W., 37.3 FEET.*

*NEW B.T.: A 12" DIAM. FIR SCRIBED
"T20S R7W C1/4 S35 BT"
BEARS S.70°E., 17.6 FEET*



*1/4 CORNER FOUND
AS PER M148-50.*

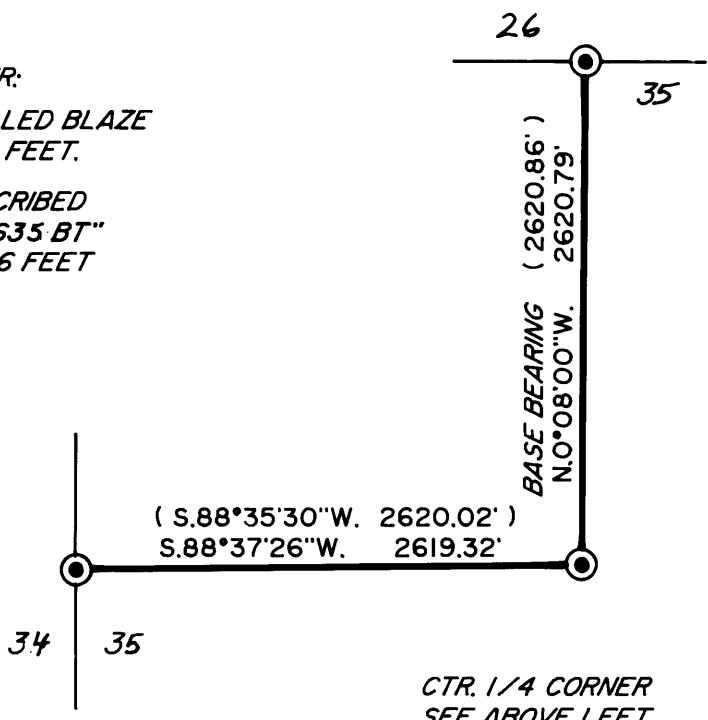

*CTR. 1/4 CORNER
SEE ABOVE LEFT*

CS. FILE NO 65/79-16