

PROPERTY SURVEY - PORTION OF LOT 13, BLOCK 1, PLAT OF FOREST HILLS 1ST ADDITION TO REEDSPORT, DOUGLAS COUNTY, OREGON IN THE SE1/4 NW1/4 OF SECTION 4, T.22S., R.12W., W.M.

FILED  
 Date: 9/17/2013 By: NW  
 This survey consists of:  
 Map: CS 65/79-13  
 Narrative: \_\_\_\_\_  
 Corner Rpt: \_\_\_\_\_

DOUGLAS COUNTY  
 SURVEYOR

C.S. File No 65/79-13

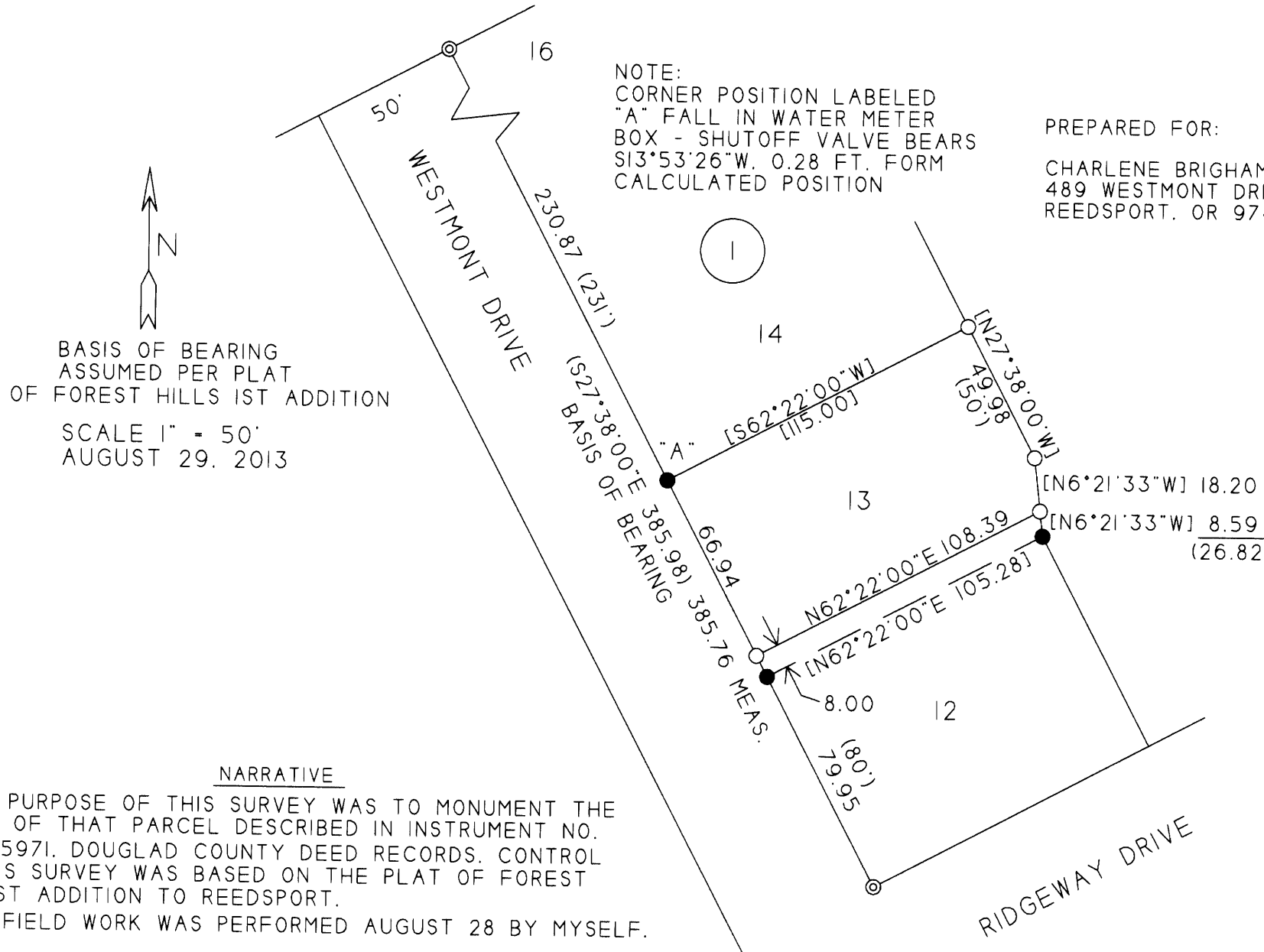

PREPARED FOR:  
 CHARLENE BRIGHAM TRUST  
 489 WESTMONT DRIVE  
 REEDSPORT, OR 97467

PREPARED BY:  
 MULKINS & RAMBO, LLC  
 P.O. BOX 809  
 NORTH BEND, OR 97459

REGISTERED  
 PROFESSIONAL  
 LAND SURVEYOR

*Troy Rambo*  
 OREGON  
 JULY 14, 1998  
 TROY J. RAMBO  
 2865

RENEWAL 12-31-14

LEGEND

- ⊙ FD. 5/8" REBARS PER PLAT OF FOREST HILL ADDITION
- SET 5/8" X 30" REBAR WITH A PLASTIC CAP MKD. "LS 2865"
- CALCULATED POSITION - NOT SET
- ( ) RECORD BEARING / DISTANCE
- [ ] RECORD BEARING / DISTANCE HELD IN THIS SURVEY

NARRATIVE

THE PURPOSE OF THIS SURVEY WAS TO MONUMENT THE CORNER OF THAT PARCEL DESCRIBED IN INSTRUMENT NO. 2013 - 5971, DOUGLAD COUNTY DEED RECORDS. CONTROL FOR THIS SURVEY WAS BASED ON THE PLAT OF FOREST HILLS 1ST ADDITION TO REEDSPORT.

THE FIELD WORK WAS PERFORMED AUGUST 28 BY MYSELF.

N  
 BASIS OF BEARING  
 ASSUMED PER PLAT  
 OF FOREST HILLS 1ST ADDITION  
 SCALE 1" = 50'  
 AUGUST 29, 2013