

A SURVEY FOR RICHARD AND KAY HANSEN

LOCATED IN THE SOUTHWEST 1/4 OF SECTION 5, TOWNSHIP 30 SOUTH,
RANGE 1 WEST, WILLAMETTE MERIDIAN, DOUGLAS COUNTY, OREGON

FILED
Date: 7/8/2013 By: NW
This survey consists of:
Map: CS 65/79-10
Narrative: _____
Corner Rpt: _____

NARRATIVE

THE PURPOSE OF THIS SURVEY WAS TO MONUMENT THE SW 1/16TH CORNER OF SECTION 5 AND TO MARK THE LINE FROM SAID CORNER TO THE CW 1/16TH CORNER.

THE CW 1/16TH CORNER, THE CS 1/16TH CORNER, AND THE S 1/16TH CORNER ON THE WEST LINE OF SECTION 5 WERE ALL FOUND AND FIELD LOCATED. THE W 1/16TH CORNER COMMON TO SECTIONS 5 & 8 WAS CALCULATED AS SHOWN. THE SW 1/16TH CORNER WAS SET AT THE INTERSECTION OF THE N-S CENTERLINE AND THE E-W CENTERLINE OF THE SW 1/4 OF THE SECTION.

EQUIPMENT: NIKON DTM 420
FIELD CREW: G. LANG, T. LANG, L. LANG
CALCULATIONS: G. LANG

BEARING TREES

21" PONDEROSA PINE BEARS S79°W 50.3'
SCRIBED "SW 1/16 S5 BT"

16" DOUGLAS FIR BEARS S6°E 10.3'
SCRIBED "SW 1/16 S5 BT"

LEGEND

- SET 5/8" X 30" IRON ROD WITH PLASTIC CAP MARKED "LANG SURVEYING"
- ⊙ CALCULATED POINT
- ⊙ FOUND BRASS CAP
- () RECORD PER M58-42

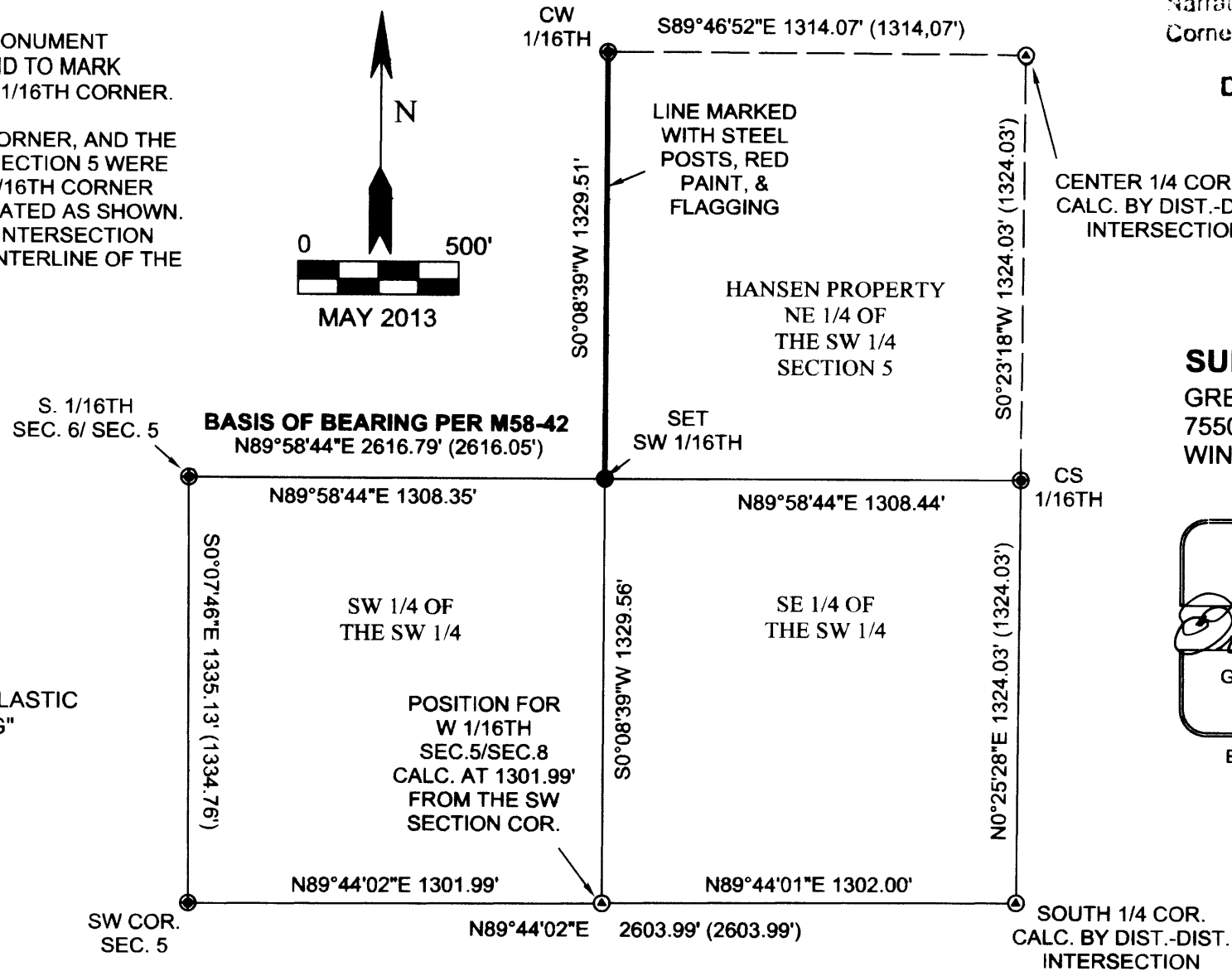

DOUGLAS COUNTY
SURVEYOR

SURVEYED BY
GREGORY D. LANG
7550 WILLIS CR. RD.
WINSTON, OR 97496

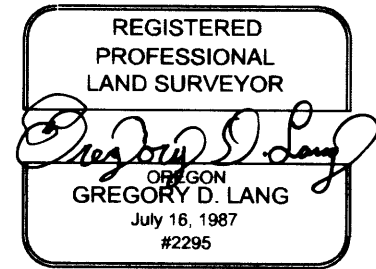

EXPIRES: 12-31-2014