

RECORD OF SURVEY

IN SECTION 15, TOWNSHIP 25 SOUTH, RANGE 7 WEST, W.M. DOUGLAS COUNTY, OREGON - MAY 2013

FILED
 Date: 5/14/2013 By: NW
 This survey consists of:
 Map: CS 65/79-8
 Narrative: _____
 Corner Rpt: _____

REGISTERED
PROFESSIONAL
LAND SURVEYOR

Carl Sweeden

OREGON
CARL A. SWEEDEN
2752
JANUARY 16, 1996
EXPIRES 6-30-14

DOUGLAS COUNTY
SURVEYOR

NARRATIVE:

THIS SURVEY WAS COMPLETED TO ESTABLISH AND MARK PROPERTY LINES. CONTROL FOR THIS WORK IS FROM SURVEY M 165-11, COMPLETED IN 2012. THE LOCATED NORTHWEST 1/16TH CORNER WAS HELD AS FOUND AND USED WITH THE CENTERWEST 1/16TH CORNER, SET DURING THIS SURVEY TO RUN THE PROPERTY LINES. THE BASE OF BEARING WAS HELD TO THE LINE BETWEEN THE CENTER 1/4 CORNER SET IN M 165-11 TO THE WEST 1/4 CORNER AS FOUND IN M 165-11. THE PROPERTY LINES WERE MARKED WITH STEEL POSTS AND BLAZED TREES ALL PAINTED ORANGE AND THEN FLAGGED.

FIELD CREW: C. SWEEDEN & E. WILDS
 EQUIPMENT: TRIMBLE S6 W/ SUPPORT
 MAPPING AND CALC'S: C. SWEEDEN



SCALE 1" = 400'

LEGEND:

- ⊕ FOUND GOVERNMENT CORNER
- FOUND MONUMENT AS SHOWN
- SET 5/8" X 30" IRON ROD W/ RPC "SWEEDEN LS 2752"
- () RECORD PER M 149-21
- RPC IS RED PLASTIC CAP

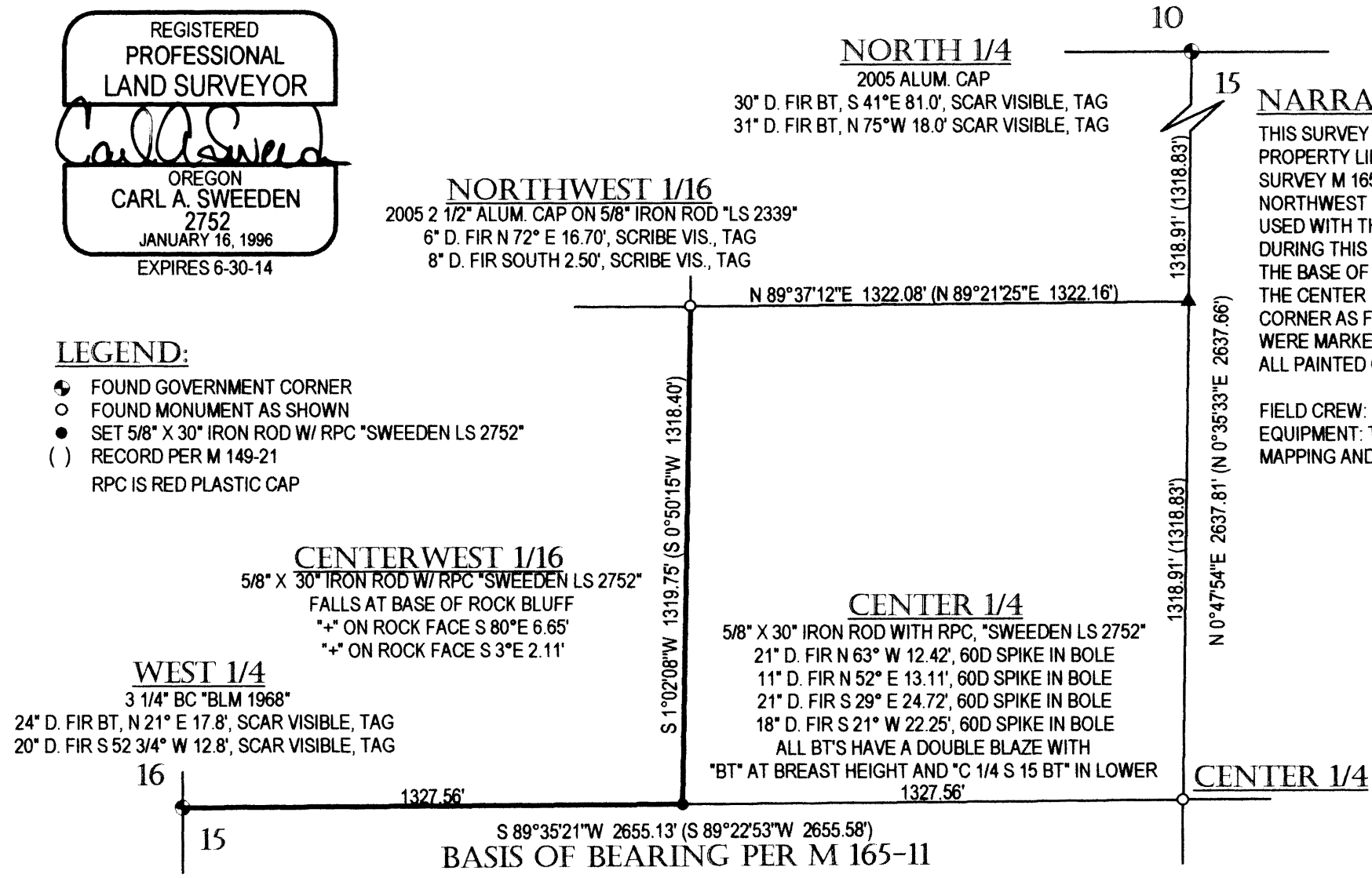

SURVEY FOR:

TYEE MOUNTAIN TREE FARM LLC
 S. JOE HENRY
 1827 TYEE ROAD
 UMPQUA, OREGON 97486

Sweeden Land Surveying

Carl A. Sweeden
P.L.S.

Conventional & Global Positioning
Surveying Systems

558 S. E. Jackson St., Roseburg, OR. 97470
Tel. 541-672-8344, Fax 541-672-1787

C.S. No. 65/79-8