

# MAP OF SURVEY

FILED

Date: 2-21-2013 By: JC  
 This survey consists of:  
 Map: CS 65/79-2  
 Narrative: \_\_\_\_\_  
 Corner Rpt: \_\_\_\_\_

**LOCATED** in the SW 1/4 of  
 Sec. 4, T. 30 S., R. 8 W., W.M.  
 in Douglas County, Oregon.

**DOUGLAS COUNTY  
 SURVEYOR**

February 14, 2013

**SURVEYED FOR:** *MOORE MILL & LUMBER CO.*  
*P.O. BOX 277*  
*BANDON, OREGON 97411*

**REGISTERED  
 PROFESSIONAL  
 LAND SURVEYOR**

*David A. Edwards*

**SURVEYED BY:** *DAVID EDWARDS LAND SURVEYING*  
*P.O. BOX 361*  
*OAKLAND, OREGON 97462*  
*PHONE: (541) 459-0512*

**OREGON  
 JULY 26, 1908  
 DAVID A. EDWARDS  
 2339**

RENEWS 12/31/13

## LEGEND

- ⊙ INDICATES COUNTY SURVEYOR BRASS CAP FOUND.
- INDICATES 5/8" X 30" STEEL REBAR WITH 2 1/2" DIAM. ALUM. CAP STAMPED PER THE 2009 B.L.M. MANUAL AND ALSO STAMPED "LS 2339" AND "2013".
- ( ) DENOTES G.L.O. RECORD DATA.

SCALE: 1" = 1000'

BASIS OF BEARINGS: G.L.O. RECORD.

## NARRATIVE

THE PURPOSE OF THIS SURVEY IS TO SET THE 1/4 CORNER COMMON TO SECTIONS 4 AND 9 AND TO MARK THE SOUTH LINE OF THE SW 1/4 OF SECTION 4. MARKING OF THE LINE WAS ACCOMPLISHED BY BLAZING TREES ON EACH SIDE OF LINE, BY SETTING 6 FOOT STEEL POSTS ALONG LINE AT INTERVALS OF 250 FEET OR LESS, AND BY HANGING LIBERAL AMOUNTS OF RED FLAGGING ALONG THE TRUE LINE. NEW BEARING TREES ARE SCRIBED ACCORDING TO THE 2009 MANUAL AND MEASURED TO CENTER OF TREE AT ROOT CROWN.

FIELD CREW: BRANT MILLER AND ERIC SPRINKLE.

EQUIPMENT: NIKON TOTAL STATION.

COMPUTATIONS AND DRAFTING: DAVID EDWARDS.



SET 1/4 CORNER BY PROPORTION METHOD  
 15" FIR BEARS S.8°E., 24.8 FEET.  
 24" FIR BEARS S.82°W., 37.0 FEET.  
 15" CEDAR BEARS N.47°W., 19.9 FEET.  
 SET 6 FOOT STEEL POST 2 FEET WEST.

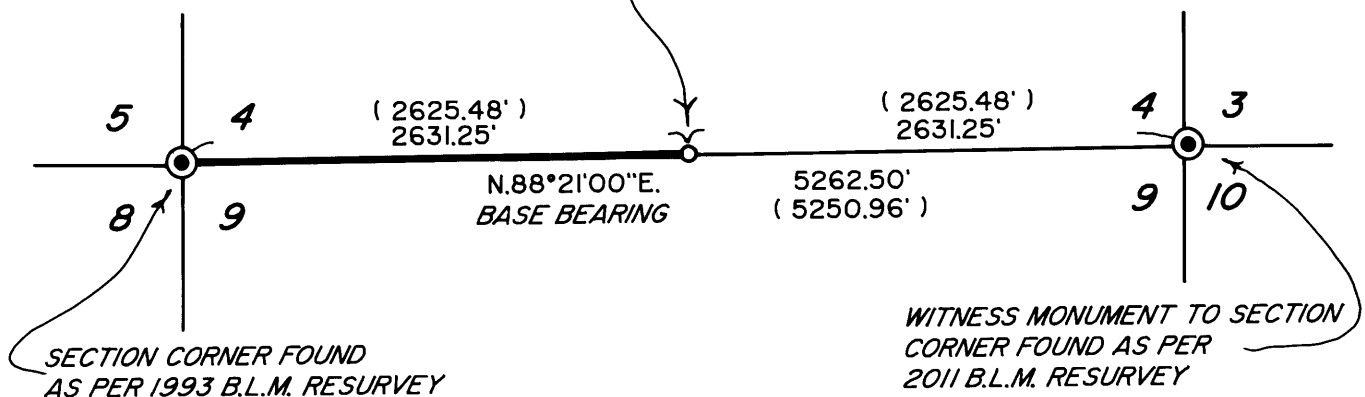

WITNESS MONUMENT TO SECTION  
 CORNER FOUND AS PER  
 2011 B.L.M. RESURVEY