

OREGON CORNER RESTORATION FORM

Section 33 Township 22 S. Range 5 W.  
 County Douglas Date 3/19/13

**FILED**  
 Date: 4/17/2013 By: JC  
 This survey consists of:  
 Map: \_\_\_\_\_  
 Narrative: \_\_\_\_\_  
 Corner Rpt: CS 65/78-25

Corner Designation

T. 22 S. R. 5 W.  
 W 1/16 S33 ONLY

- Condition Report Only
- Not Found
- Renewed
- Unrecorded
- Surveyed In
- Referenced Out

**DOUGLAS COUNTY  
 SURVEYOR**

Previous Renewals/Surveys, etc.  
 BLM Field Notes Page 17689 & 17690

Accessories Found: (Condition and Source)

24" Douglas Fir Stump Bears N25 1/4°E 10.5 Ft. (Record N23 1/2°E 10.89 Ft.) Healed Face And Tag  
1/2" Iron Rod Bears S29°55'W 15.9 Ft. (Record S30°W 16.43 Ft.) With Metal Fence Post 0.2 FT. South of Iron Rod

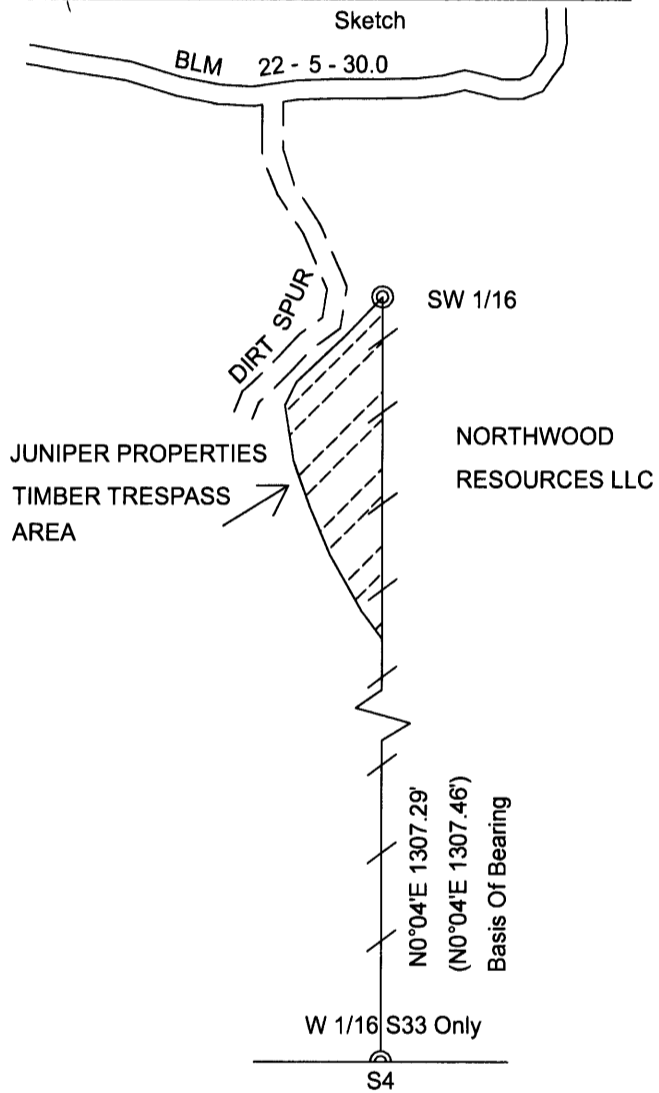
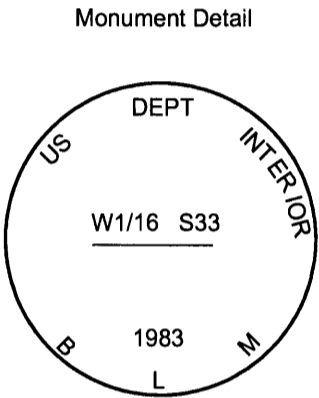

Legend:

- ⊙ Found 1983 BLM Monuments
- Property Line Flagged, Blazed Trees, & Fence Posts With Boundary Tags
- ( ) BLM Field Notes Pages 17689 & 17690 Filed In Douglas County Surveyors Office

Location & Comments

The purpose of this survey was to reestablish property line between the SW 1/16 corner and the W 1/16 corner of section 33. Lone Rock Timber ran a closed loop traverse starting at the SW 1/16 corner and running southerly to the W 1/16 corner for section 33 only thence running northerly back to the SW 1/16 corner to close the loop. There was a timber encroachment on Juniper Properties Limited Partnership LLC and Lone Rock marked the property line through the timber cut over area with ribbon and metal fence post with boundary tags attached.

Bearing Basis Bearing is From 1984 BLM Plat  
 Firm/Agency Lone Rock Timber Co.  
 Address P. O. Box 1127  
Roseburg, Ore. 97470  
 Party Chief Ken W. Hoffine  
 Notes G. Angiolet  
 Witness I. Roman

REGISTERED  
**PROFESSIONAL  
 LAND SURVEYOR**

*Ken W. Hoffine*  
 OREGON  
 JULY 16, 1987  
**KEN W. HOFFINE**  
 PLS 2291

EXPIRES 6-30-13

**C.S. File No** 65/78-25