

FILED
 Date: 5/8/2012 By: JC
 This survey consists of:
 Map: CS 65/75-4
 Narrative:
 Corner Rpt:

DOUGLAS COUNTY
 SURVEYOR

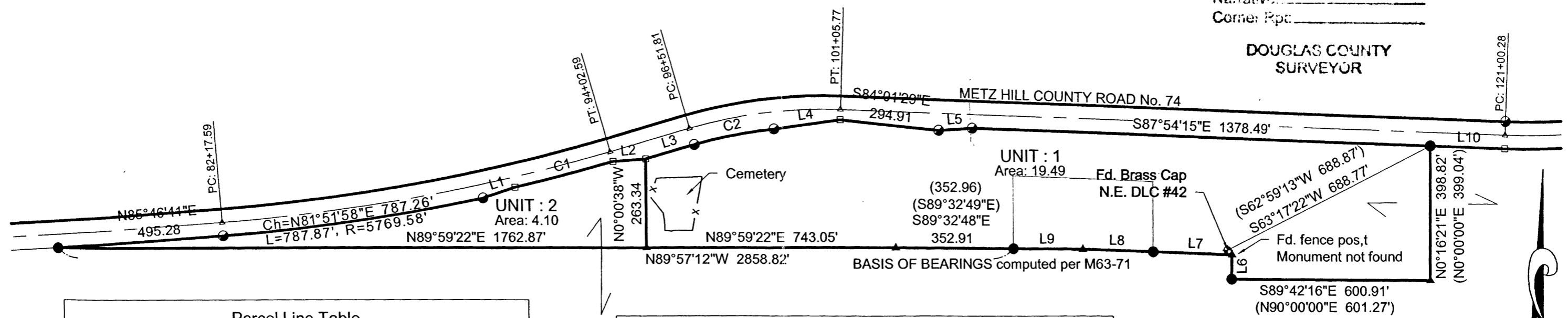

Line #	Length	Direction	Record Information
L1	101.11	N71° 46' 41"E	
L2	99.44	N85° 31' 51"E	
L3	151.81	N73° 55' 41"E	
L4	200.85	N82° 16' 16"E	
L5	100.50	N86° 22' 33"E	
L6	72.60	S1° 01' 02"W	(S1°00'05"W 72.60')
L7	235.97	S88° 01' 36"E	(S88°02'02"E 236.38')
L8	208.80	S88° 03' 25"E	(S88°02'02"E 208.71')
L9	208.80	S89° 34' 19"E	(S89°32'49"E 208.71')
L10	221.79	S87° 58' 18"E	

Curve #	Length	Radius	DELTA	Chord Direction	Chord Length
C1	304.17	5759.58	3° 01' 33"	N75° 26' 28"E	304.14
C2	239.53	1382.40	9° 55' 39"	N78° 53' 31"E	239.23

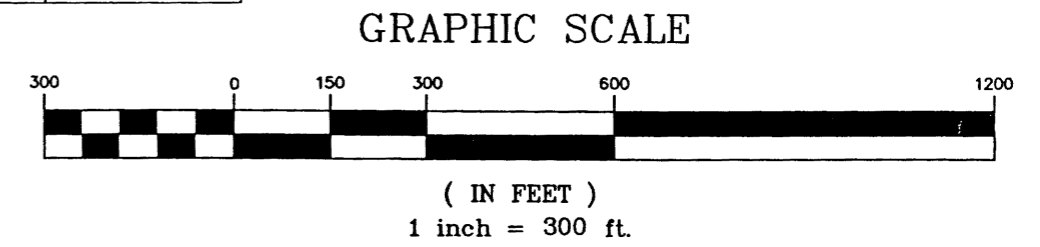

NARRATIVE:

The purpose of the survey is to verify monuments per M63-71, County Right of Way records and the describe property per Deed Reference Number 85-14175 of the official records of Douglas County, Oregon.

The missing corners were computed by a broken boundary proportioning calculation comparing field measurements to record information.

LEGEND:

- Found 5/8" Iron Rod per M63-71 unless noted
- Douglas County Road Department Right of Way Monument
- ▲ Calculated Point per M63-71
- Calculated per Douglas Co. R/W map
- x — Fence Line

RECORD INFORMATION

() per M63-71 unless noted

Sheet 1 of 1

BOUNDARY VERIFICATION

In the NE 1/4, Sec. 25, T. 24 S, R6W,
 and NW 1/4, Sec. 30, T. 24 S. R. 5 W, W.M.
 Douglas County, Oregon
 May 27, 2010

REGISTERED
 PROFESSIONAL
 LAND SURVEYOR
Mark A. Heimbarger

OREGON
 JULY 16, 1987
 MARK A. HEIMBURGER
 2287
 RENEWS JUNE 30, 2011

FOR: Richard & Glenda Mask
 123 Dude Mask Lane
 Oakland, Oregon 97462

LM LAND MARK SURVEYING, INC.

3329 N.E. STEPHENS ST.
 ROSEBURG, OREGON 97470
 TEL. (541) 677-9400
 FAX (541) 677-9401

LM Proj. No. 2010-0015

C.S. File No 65/75-4