

# MAP OF SURVEY

FILED

Date: 2/7/2012 By: AW  
This survey consists of:  
Map: CS 65/75-2  
Narrative: \_\_\_\_\_  
Corner Rpt: \_\_\_\_\_

LOCATED in Sec. 30, T. 24 S.,  
R. 3 W., W.M. in Douglas Co., Ore.

February 6, 2012

DOUGLAS COUNTY  
SURVEYOR

SURVEYED FOR: *SENECA JONES TIMBER CO.*  
*P.O. BOX 2129*  
*ROSEBURG, OREGON 97470*

REGISTERED  
PROFESSIONAL  
LAND SURVEYOR

*David A. Edwards*

SURVEYED BY: *DAVID EDWARDS LAND SURVEYING*  
*P.O. BOX 361*  
*OAKLAND, OREGON 97462*  
*PHONE: (541) 459-0512*

OREGON  
JULY 26, 1999  
DAVID A. EDWARDS  
382  
RENEWS 12/31/13

## LEGEND

⊙ INDICATES B.L.M. BRASS CAP FOUND.

SCALE: 1" = 600'

( ) DENOTES RECORD DATA PER 1958 B.L.M. RESURVEY.

H.B. = HEALED BLAZE.

BASIS OF BEARINGS: 1958 B.L.M. RESURVEY AS SHOWN.

## NARRATIVE

THE PURPOSE OF THIS SURVEY IS TO MARK THE SOUTH LINE OF THE SW 1/4 OF SECTION 30. THE MARKING WAS ACCOMPLISHED BY BLAZING TREES ON EACH SIDE OF LINE, BY SETTING 6 FOOT STEEL POSTS ALONG LINE AT INTERVALS OF 200' OR LESS AND BY HANGING LIBERAL AMOUNTS OF RED FLAGGING ALONG THE TRUE LINE.

AT THE 1/4 CORNER COMMON TO SECTIONS 30 AND 31: A 24" DIAM. HEMLOCK STUMP BEARS N.35 1/2°W., 32.6 FT.  
W/HEALED BLAZE { A 25" CEDAR WITH CURVED TRUNK LEANING  
EAST BEARS S.4°E., 35.9 FT. ( 35.5 FT. )  
NEW B.T.: A 13" DIAM. HEMLOCK SCRIBED  
"1/4 S30 BT" BEARS N.61°W., 22.5 FT.  
SET 6 FOOT STEEL POST 2 FT. WEST.

AT THE WEST 1/16 COR. TO SECTIONS 30 AND 31:

A 30" DIAM. FIR STUMP BEARS N.69 1/2°E., 32.0 FT.  
NEW B.T.'S A 9" DIAM. FIR BEARS N.20°E., 9.4 FT. SCRIBED "W1/16 S30 BT"  
A 13" DIAM. FIR BRS. S.87°W., 12.0 FT. SCRIBED "W1/16 S31 BT"  
SET 6 FOOT STEEL POST 2 FT. EAST.

FIELD CREW: DAVID EDWARDS AND BRANT MILLER.

EQUIPMENT: NIKON TOTAL STATION.

COMPUTATIONS AND DRAFTING: DAVID EDWARDS.

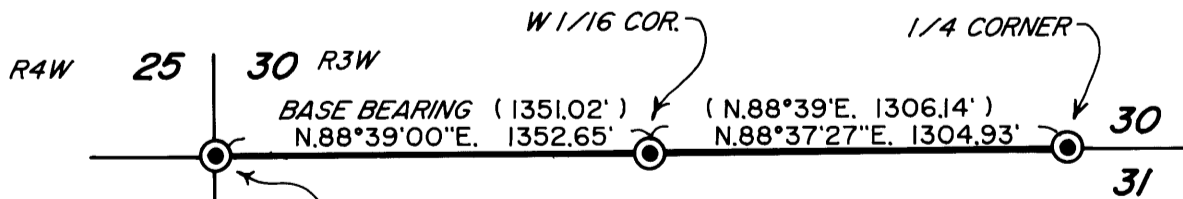

### SECTION CORNER

A 35" DIAM. FIR W/H.B. BRS. S.23 1/2°W., 48.8 FT.  
A 27" DIAM. FIR STUMP BEARS S.77°E., 9.9 FT.  
A 10" DIAM. FIR STUMP BEARS N.50 1/2°W., 24.1 FT.

NEW B.T.: AN 11" DIAM. FIR SCRIBED "T24S R3W S31 BT" BRS. S.27°E., 7.1 FT.  
SET A 6 FOOT STEEL POST 2 FEET EAST.  
SET A 6 FOOT STEEL POST ON EAST EDGE GRAVEL ROAD  
BEARS N.88°39'E., 85.2 FEET.