

PROPERTY SURVEY
SECTION 2, T31S, R8W, W.M.
DOUGLAS COUNTY, OREGON
NOVEMBER 2011

FILED

Date: 11-30-2011 By: Jc
 This survey consists of:
 Map: CS 65/75-1
 Narrative: _____
 Corner Rpt: _____

SURVEY BY:
 HOSTETTER LAND SURVEYING
 63538 PINTAIL DR.
 COOS BAY, OR 97420

SURVEY FOR:
 SENECA JONES TIMBER COMPANY
 PO BOX 2129
 ROSEBURG, OR 97470

NARRATIVE:
 THE PURPOSE OF THIS SURVEY WAS TO MARK THE LINE BETWEEN
 FOUND CORNERS AS SHOWN.
 LINE WAS MARKED WITH RED FLAGGING, 6' GALVANIZED POSTS
 WERE PLACED ON LINE AT APPROXIMATE 180' INTERVALS AND
 BOTH SIDES OF LINE WERE BLAZED AND PAINTED.



DOUGLAS COUNTY
SURVEYOR

BEARING IS BASED ON SURVEY M139-47 WHICH IS LISTED AS GPS.

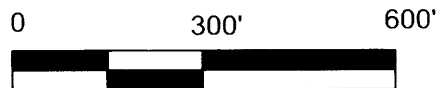
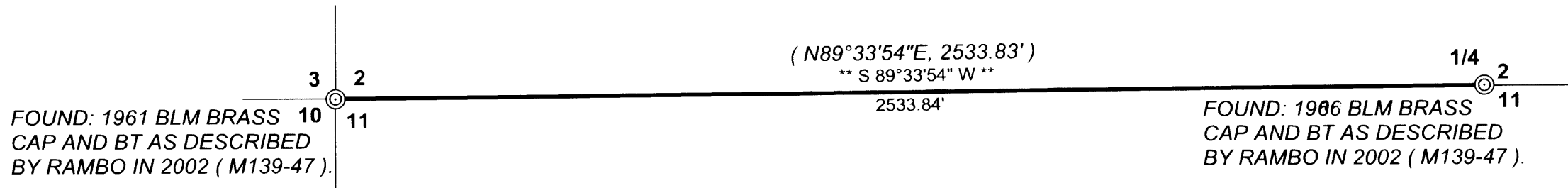
EQUIPMENT: NIKON NIVO 5C TOTAL STATION.

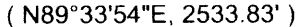

LEGEND

-  CORNER FOUND
-  LINE MARKED
-  SURVEY RECORD: M139-47

REGISTERED
 PROFESSIONAL
 LAND SURVEYOR

Tony Hostetter

OREGON
 TONY HOSTETTER
 January 19, 1982
 LICENSE #1975

EXPIRES: 6/30/13

C.S. File No 65/75-1