

FILED

Date: 10/20/2011 By: hw
This survey consists of:
Map: CS 65/74-20
Narrative: _____
Corner Rpt: _____

DOUGLAS COUNTY
SURVEYOR

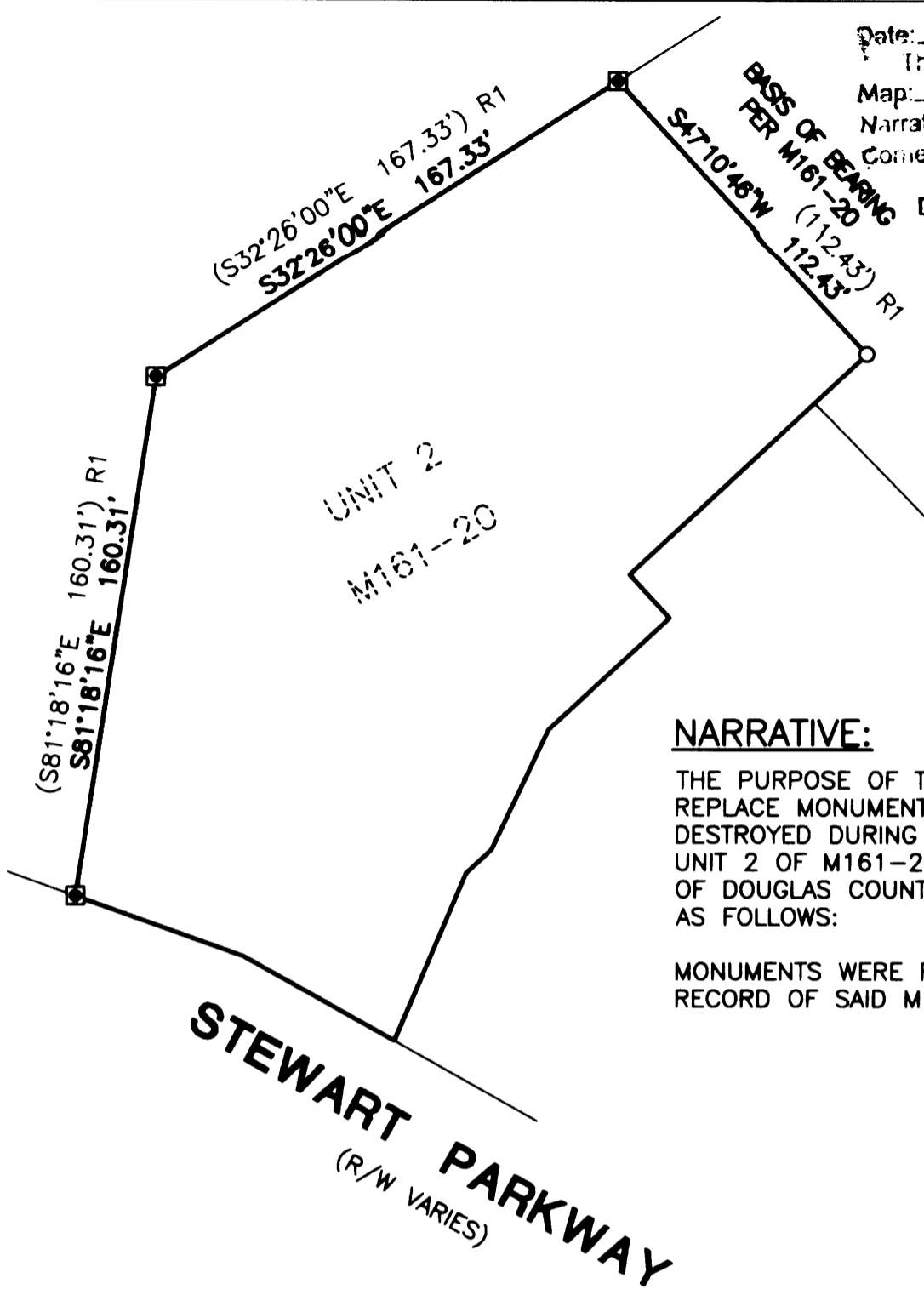

NARRATIVE:

THE PURPOSE OF THIS MAP IS TO REPLACE MONUMENTS THAT WERE DESTROYED DURING CONSTRUCTION ON UNIT 2 OF M161-20, SURVEY RECORDS OF DOUGLAS COUNTY. PROCEDURE WAS AS FOLLOWS:

MONUMENTS WERE RE-SET PER RECORD OF SAID M161-20.

FIELD CREW: JEREMY LEONARD

EQUIPMENT: NIKON TOTAL STATION AND TDS RANGER DATA COLLECTOR

OFFICE: DEREK FEIGEL

DRAFTING: DEREK FEIGEL

LEGEND:

() R1 RECORD AS PER M161-20

◻ SET 5/8" x 30" IRON ROD w/ CAP MARKED "I.E. ENGINEERING"

○ FOUND 5/8" IRON ROD

**REGISTERED
PROFESSIONAL
LAND SURVEYOR**

Ronald A. Qumby
OREGON
JULY 14, 1978
RONALD A. QUMBY
1054

EXPIRES: 12/31/2012

SURVEY

LYING IN THE SOUTHEAST QUARTER OF SECTION 11, TOWNSHIP 27 SOUTH, RANGE 6 WEST, W.M., DOUGLAS COUNTY, OREGON

SURVEYED FOR:
BASCO BROS. LLC
P.O. BOX 131
WINCHESTER, OR 97495

i.e.
ENGINEERING
809 S.E. Pine Street
Roseburg, Oregon 97470
PHONE (541) 673-0168
FAX (541) 440-9392

DATE: OCT., 2011 DWG: DAF
JOB NO. 1733-11
SCALE: 1" = 50' PAGE: 1 OF 1



C.S. File No 65/74-20