

C.S. File No 65/74-16

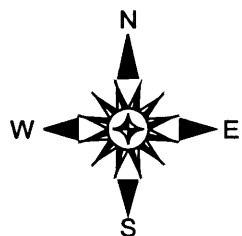

RECORD OF SURVEY  
FOR: SENECA JONES TIMBER COMPANY  
NW1/4, SECTION 26, T. 20 S., R. 7 W., W.M.  
DOUGLAS COUNTY, OREGON  
1 SEPTEMBER 2011

FILED  
DATE 9-7-2011 BY: HLW  
This survey consists of:  
Map: CS 65/74-16  
Narrative: \_\_\_\_\_  
Corner Rpt: \_\_\_\_\_

DOUGLAS COUNTY  
SURVEYOR

NARRATIVE:

THE PURPOSE OF THIS SURVEY WAS TO MARK THE LINE SHOWN HEREON AS POSTED IN THE MANNER DESCRIBED IN THE LEGEND.

CONTROLLING CORNERS WERE TIED BY TRAVERSE AND HELD IN THEIR AS TIED POSITION FOR THE POSTING OF TRUE LINE.

BASIS OF BEARING FOR THIS SURVEY WAS THE 1993 BLM DEPENDENT RESURVEY OF SECTION 23.

THIS SURVEY WAS PERFORMED USING A NIKON TOTAL STATION.

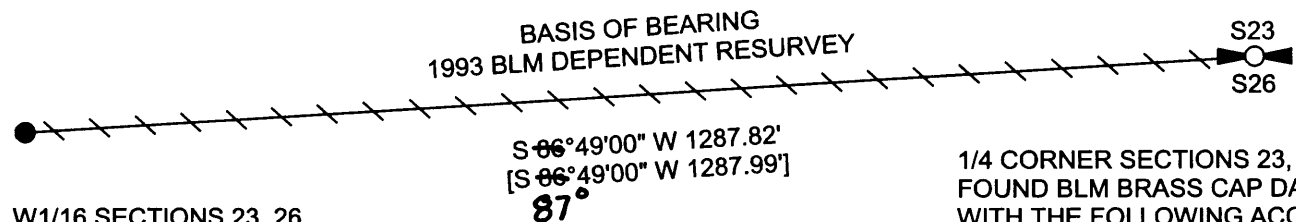

W1/16 SECTIONS 23, 26  
FOUND BLM BRASS CAP DATED 1989  
WITH THE FOLLOWING ACCESSORIES:  
26" D. FIR BEARS N 38° E 24.4' - HEALED FACE  
37" D. FIR BEARS S 84° E 25.7' - HEALED FACE

1/4 CORNER SECTIONS 23, 26  
FOUND BLM BRASS CAP DATED 1989  
WITH THE FOLLOWING ACCESSORIES:  
24" D. FIR BEARS S 66° W 11.9' - HEALED FACE  
19" D. FIR BEARS N 55° W 48.8' - HEALED FACE

LEGEND

- FOUND 1/16 CORNER AS NOTED
- ⊕ FOUND 1/4 CORNER AS NOTED
- //// POSTED LINE, MARKED WITH RED PAINTED BLAZES  
RED FLAGGING AND 5-1/2' GAL. STEEL POSTS  
SET AT 200' +/- INTERVALS
- [ ] 1993 BUREAU OF LAND MANAGEMENT (BLM)  
RECORD DATA

REGISTERED  
PROFESSIONAL  
LAND SURVEYOR  
*Ronald L. Rice*  
OREGON  
JULY 9, 2002  
RONALD L. RICE  
54633LS

EXPIRATION DATE: 12-31-2012

FILE NAME		
11-53.TRV		
SCALE	DATE	DRAWN BY
200 F/In	9-1-2011	RLR
JOB	REVISION	SHEET
GUNTER	---	1/1

This map drawn with TRAVERSE PC Software