

FILED

Date: 8-29-2011 By: JC

This survey consists of:

Map: CS 65/74-14

Narrative: \_\_\_\_\_

Corner Rpt: \_\_\_\_\_

DOUGLAS COUNTY  
SURVEYOR

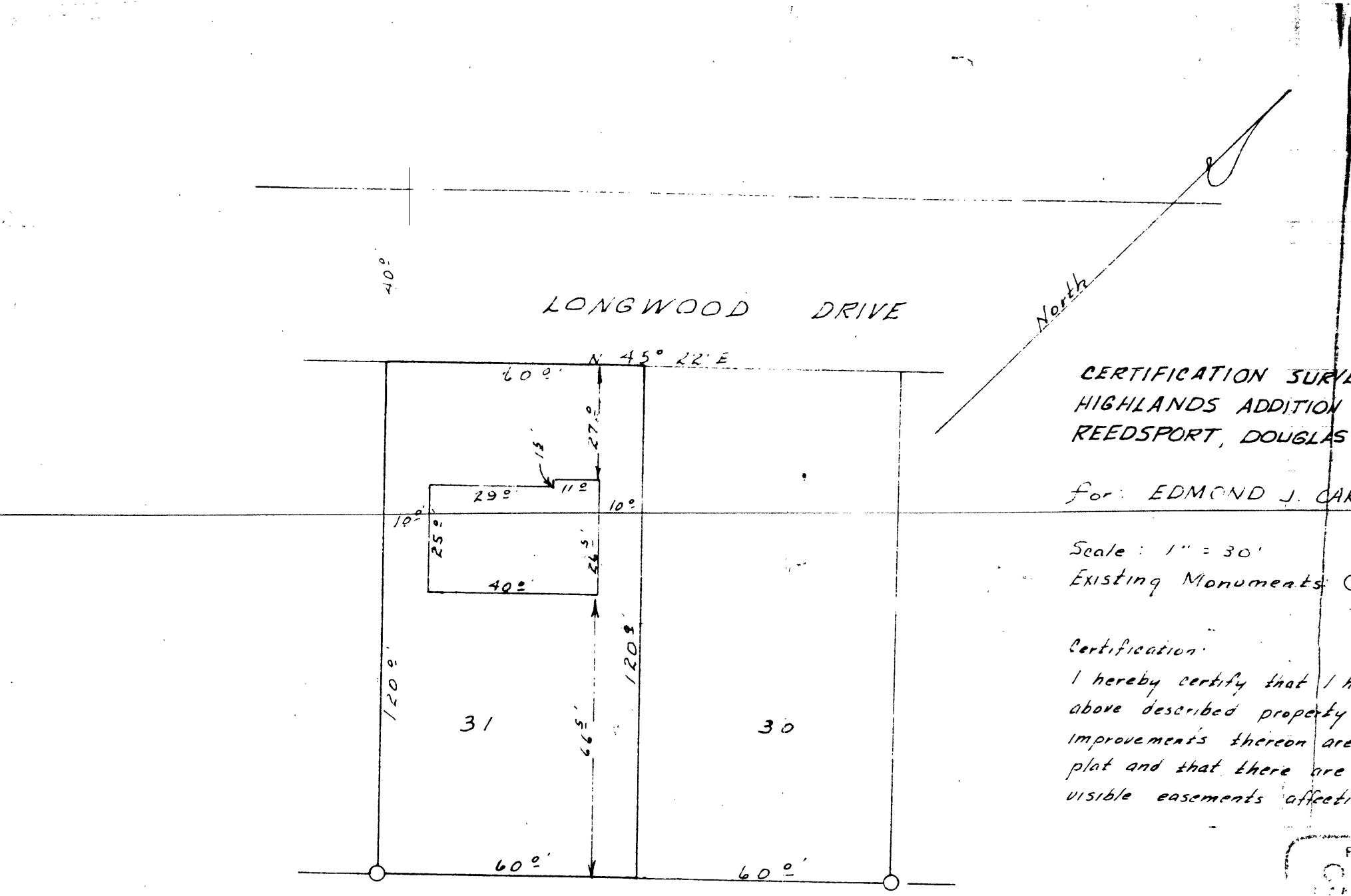

CERTIFICATION SURVEY OF LOT 31,  
HIGHLANDS ADDITION TO THE CITY OF  
REEDSPORT, DOUGLAS COUNTY, OREGON

for: EDMOND J. CARLSON

Scale: 1" = 30'

December 6, 1964

Existing Monuments: ○

Certification:

I hereby certify that I have examined the  
above described property and found that the  
improvements thereon are as shown on this  
plat and that there are no power poles or  
visible easements affecting this property.

REGISTERED  
OREGON  
LAND SURVEYOR

*Warren D. Hootman*

MAY 10, 1967  
WARREN D. HOOTMAN  
398

T22-12-4

rec'd 8/2011 from Current owner

C.S. File No 65/74-14