

NARRATIVE

The purpose of the survey is to reset a corner monument destroyed during utility construction.

The corner was replaced from existing control points holding record information along the right of way of Harvard Avenue.

FILED
 Date: 8-3-2011 By: NW
 This survey consists of:
 Map: CS 65/74-10
 Narrative: _____
 Corner Rpt: _____

**DOUGLAS COUNTY
 SURVEYOR**

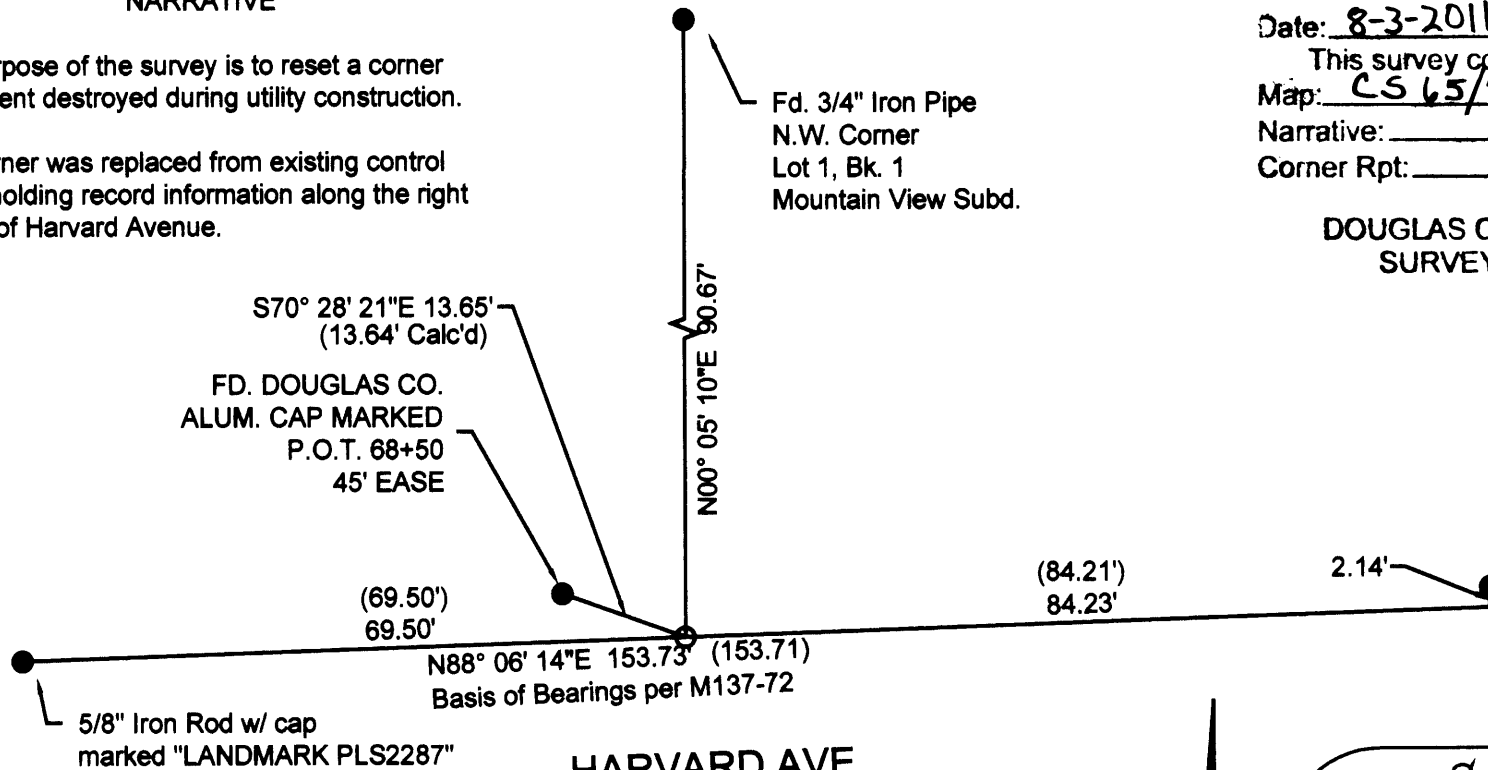

HARVARD AVE.
 (80' PER DEED REF. NO. 73-1182)

LEGEND:

- FOUND 5/8" I. ROD UNLESS OTHERWISE NOTED.
- SET 5/8" X 30" REINFORCING ROD WITH YELLOW PLASTIC CAP MARKED "LAND MARK".

RECORD INFORMATION
 () Per M137-72

**REGISTERED
 PROFESSIONAL
 LAND SURVEYOR**
Mark A. Heimbürger
OREGON
 JULY 16, 1987
 MARK A. HEIMBURGER
 2287

RENEWS JUNE 30, 2013



Survey
 In the SW 1/4, Sec. 14
 T27S, R6W, W.M.
 Douglas County, Oregon
 July 28, 2011

FOR: Beckley Excavation
 P.O. Box 999
 Winchester, Oregon 97495
 LMSI Job No. 2011-0033

*Land Mark
 SURVEYING INC.*
 3329 N.E. Stephens Street
 Roseburg, Oregon 97470
 Tel (541) 677-9400
 Fax (541) 677-9401

Sheet 1 of 1

SCALE: 1" = 20'

C.S. File No 65/74-10