

FILED
Date: 7/28/2011 By: NW
This survey consists of:
Map: CS 65/74-9
Narrative:
Corner Rpt:

DOUGLAS COUNTY
SURVEYOR

18 No sewer

Area
10 inches

10331
10332

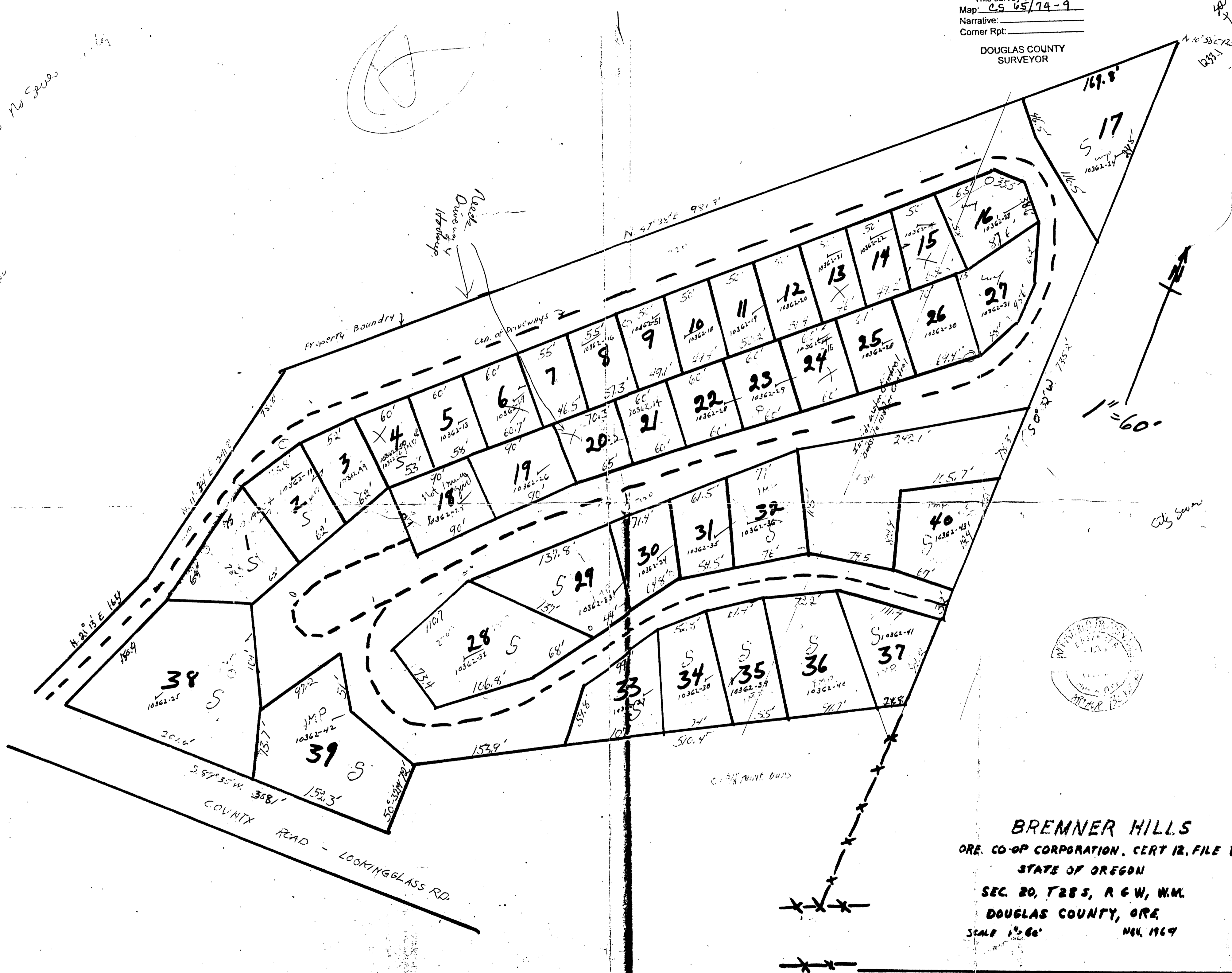

BREMNER HILLS
 ORE. CO-OP CORPORATION, CERT 12, FILE 7
 STATE OF OREGON
 SEC. 20, T28S, R6W, W.M.
 DOUGLAS COUNTY, ORE.
 SCALE 1" = 60' NOV. 1969