

MAP OF SURVEY

LOCATED in Section 4, T. 29 S.,
R. 8 W., W.M. in Douglas County, OR

July 5, 2011

FILED

Date: 7/6/2011 By: hw
This survey consists of:
Map: CS 65/74-8
Narrative: _____
Corner Rpt: _____

DOUGLAS COUNTY
SURVEYOR

SURVEYED FOR: *SENECA JONES TIMBER CO.*
P.O. BOX 2129
ROSEBURG, OREGON 97470

SURVEYED BY: *DAVID EDWARDS LAND SURVEYING*
P.O. BOX 361
OAKLAND, OREGON 97462
PHONE: (541) 459-0512

REGISTERED
PROFESSIONAL
LAND SURVEYOR

David A. Edwards

OREGON
JULY 26, 1999
DAVID A. EDWARDS
2339
RENEWS 12751711

LEGEND

⊙ INDICATES B.L.M. OR COUNTY SURVEYOR BRASS CAP FOUND.

() DENOTES B.L.M. RECORD DATA. SCALE: 1" = 1000'

———— INDICATES LINE BLAZED, POSTED AND FLAGGED THIS SURVEY.

BASIS OF BEARINGS: EXISTING CONTROL PER MY SURVEY M 155-31.

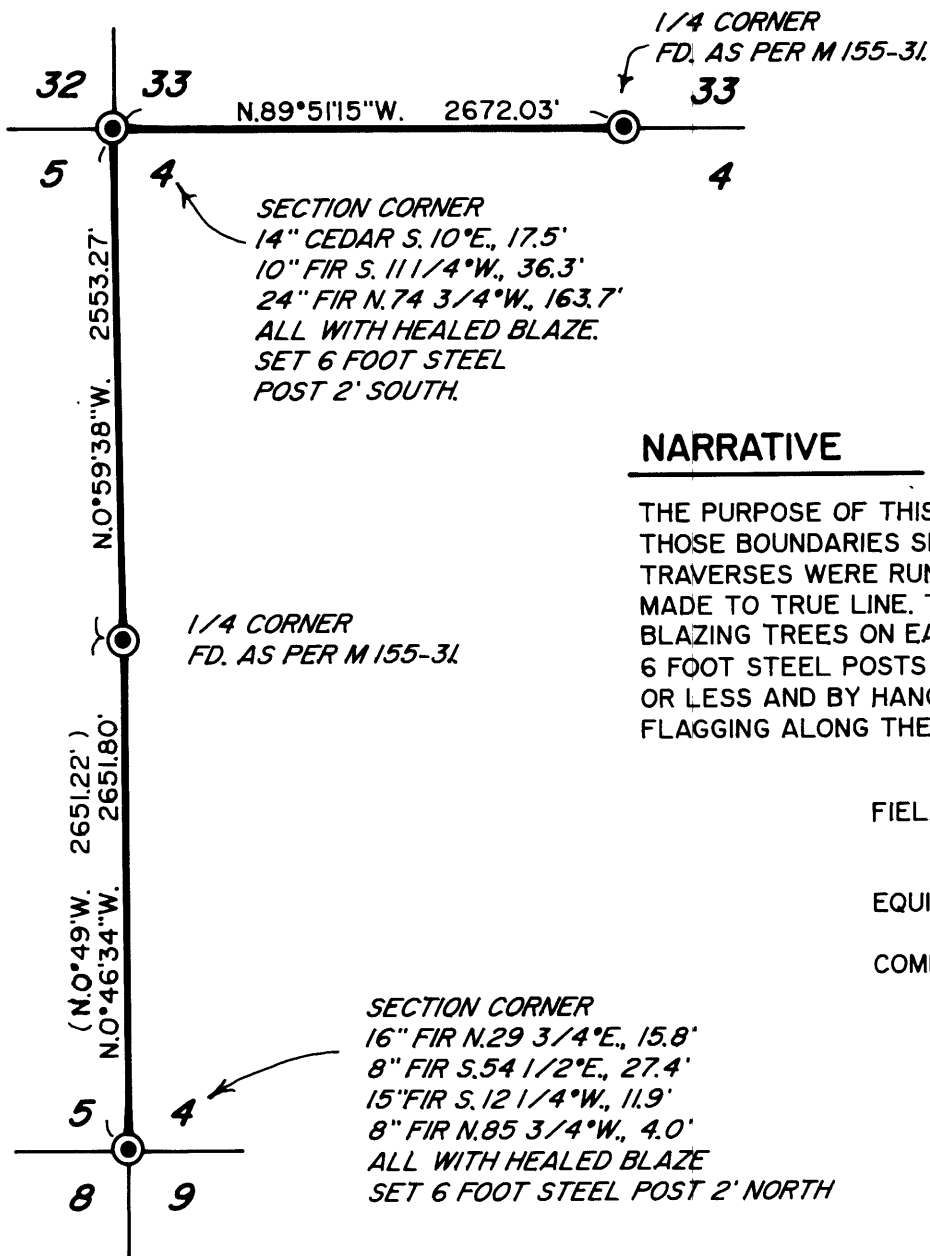

NARRATIVE

THE PURPOSE OF THIS SURVEY IS TO LOCATE AND MARK THOSE BOUNDARIES SHOWN AS BOLD LINES HEREON. TRAVERSES WERE RUN BETWEEN CORNERS AND OFFSETS MADE TO TRUE LINE. THE BOUNDARIES WERE MARKED BY BLAZING TREES ON EACH SIDE OF LINE, BY SETTING 6 FOOT STEEL POSTS ON LINE AT INTERVALS OF 200' OR LESS AND BY HANGING LIBERAL AMOUNTS OF RED FLAGGING ALONG THE TRUE LINE.

FIELD CREW: DAVID EDWARDS &
BRANT MILLER

EQUIPMENT: NIKON TOTAL STATION.

COMPS. AND MAP: DAVID EDWARDS.