

NARRATIVE

THE PURPOSE OF THE SURVEY IS TO REPLACE CORNERS DISTURBED DURING CONSTRUCTION ALONG THE WEST BOUNDARY OF THE PROPERTY DESCRIBED IN DEED REF. # 2010-14489.

THE SOUTHWEST & SOUTHEAST CORNERS OF THE PROPERTY HAVE BEEN SET IN CONCRETE. THE S.W. CORNER OF RECORD IS A 5/8" IRON ROD, BUT IS NOW A 1" IRON PIPE CAP IN CONCRETE. I HELD THE FOUND MONUMENTS AND CALCULATED THE MISSING CORNER AT RECORD DISTANCE ALONG THE LINE PER M134-69. THE CORNER FALLS IN A BLOCK RETAINING WALL SO I SET A REFERENCE AS SHOWN.

FILED

Date: 6-15-2011 By: hw
 This survey consists of:
 Map: CS 65/74-7
 Narrative: _____
 Corner Rpt: _____

**DOUGLAS COUNTY
 SURVEYOR**

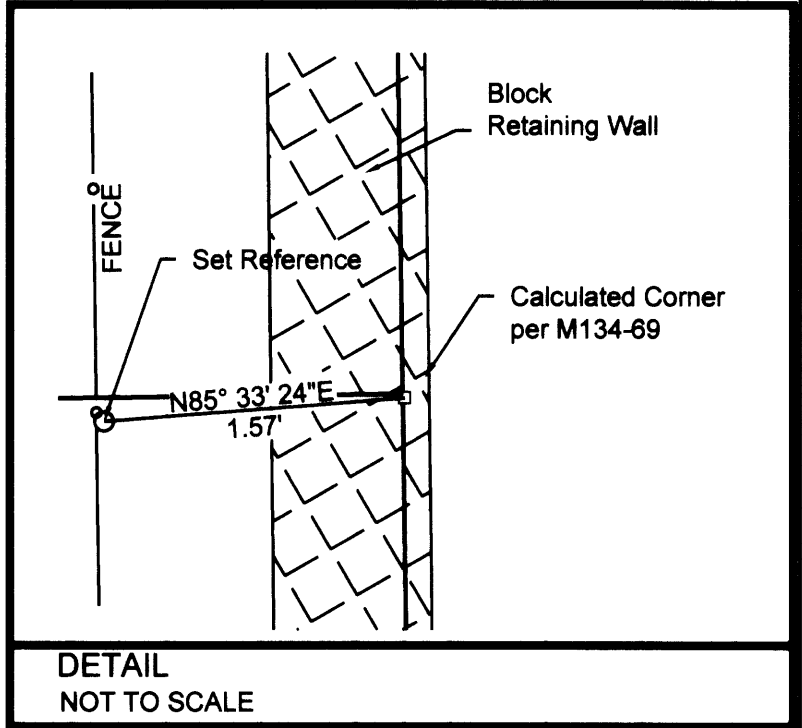
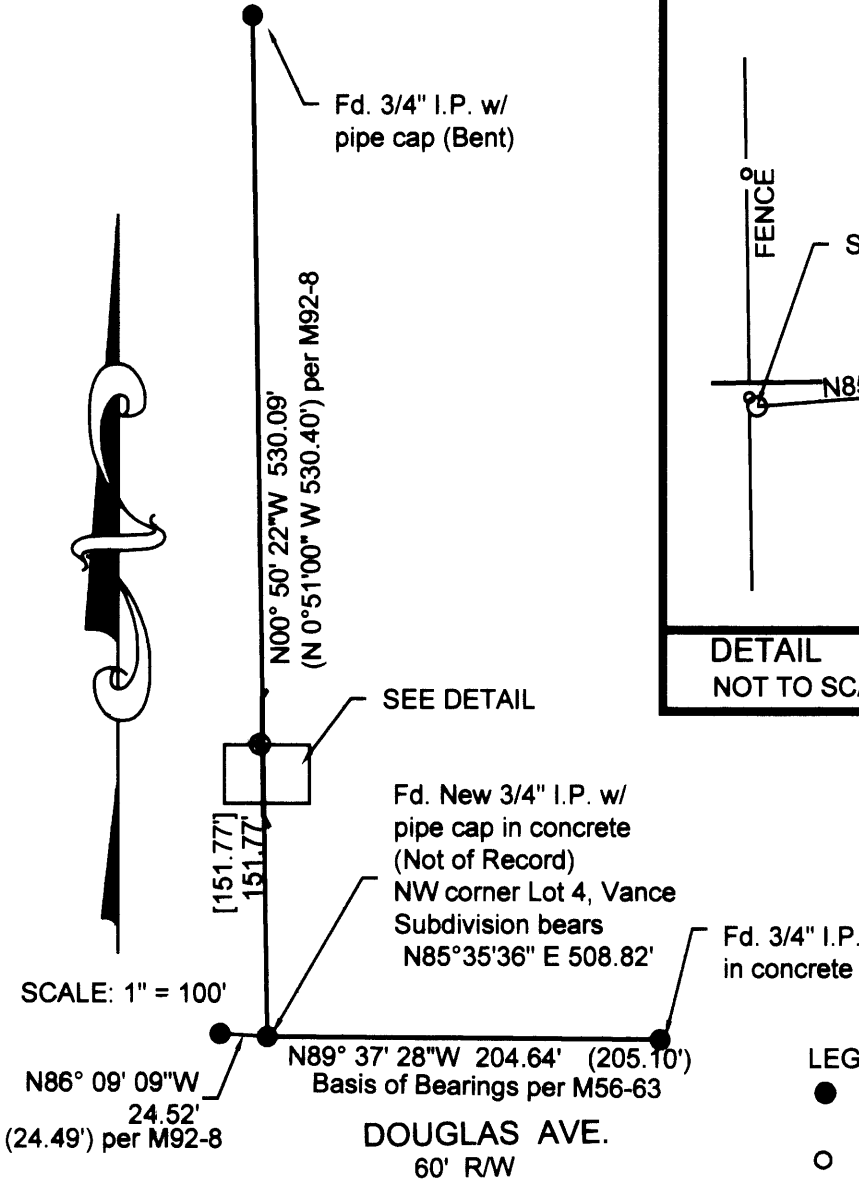

REGISTERED
 PROFESSIONAL
 LAND SURVEYOR
Mark A. Heimbürger
 OREGON
 JULY 16, 1987
 MARK A. HEIMBURGER
 2287

RENEWS JUNE 30, 2013

- LEGEND**
- Found 1/2" Iron Pipe unless noted
 - Set 5/8" x 30" Iron rod w/ plastic cap marked "LAND MARK PLS 2287"
 - Calculated Point
 - () Record per M56-63 unless noted.
 - [] Record per M134-69

FOR: LMC INC.
 8324 S.W. NIMBUS AVE.
 BEAVERTON, OR 97008

LM LAND MARK SURVEYING, INC.
 3320 N.E. STEPHENS ST.
 ROSELBURG, OREGON 97470
 TEL. (841) 677-9400
 FAX (841) 677-9401

June 10, 2011	DRAWN BY:
L.M. Job No. 2011-0023	CHECKED BY:
SHEET 1 OF 1	

BOUNDARY SURVEY
 IN THE N.W. 1/4, SEC. 20,
 T.27 S, R.5 W., W.M.

C.S. File No 65/74-7