

FILED

Date: 5/17/2011 By: JC
This survey consists of:
Map: C.S. 65/74-6
Narrative: _____
Corner Rpt: _____

DOUGLAS COUNTY
SURVEYOR

MAP OF SURVEY

LOCATED in Section 30, T. 28 S.,
R. 2 W., W.M. in Douglas Co., Ore.

April 12, 2011

SURVEYED FOR: *SENECA JONES TIMBER CO.*
P.O. BOX 2129
ROSEBURG, OREGON 97470

REGISTERED
PROFESSIONAL
LAND SURVEYOR

David A. Edwards

SURVEYED BY: *DAVID EDWARDS LAND SURVEYING*
P.O. BOX 361
OAKLAND, OREGON 97462
PHONE: (541) 459-0512

OREGON
JULY 26, 1998
DAVID A. EDWARDS
2339
RENEWS 12/31/11

LEGEND

⊙ INDICATES COUNTY SURVEYOR BRASS CAP FOUND.

■ INDICATES BRASS CAP FOUND PER M 63-80.

() DENOTES RECORD DATA PER M 63-80.

SCALE: 1" = 1000'

BASIS OF BEARINGS: M 63-80 AS SHOWN.

NARRATIVE

THE PURPOSE OF THIS SURVEY IS TO MARK THE SOUTH AND WEST LINES OF THE NW 1/4 OF SECTION 30. RANDOM TRAVERSES WERE RUN AND OFFSETS MADE. THE SUBJECT BOUNDARIES WERE MARKED BY BLAZING TREES ON EACH SIDE OF LINE, BY SETTING 6 FOOT STEEL POSTS ALONG THE LINE AT INTERVALS OF 200' OR LESS AND BY HANGING LIBERAL AMOUNTS OF RED FLAGGING ALONG THE TRUE LINE.

FIELD CREW: BRANT MILLER AND ERIC SPRINKLE.

EQUIPMENT: NIKON TOTAL STATION.

COMPS. AND DRAFTING: DAVID EDWARDS.

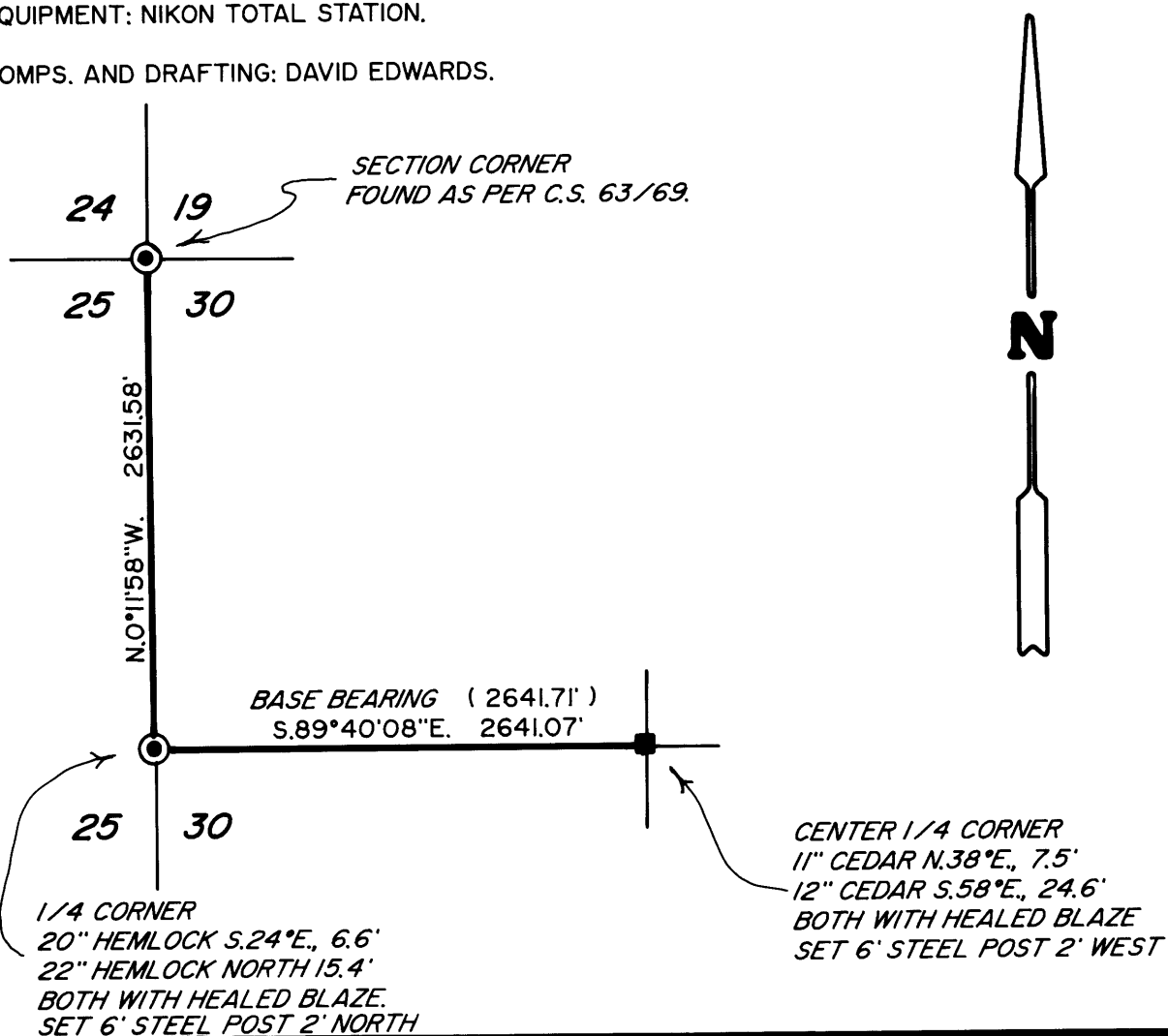

C.S. File No 65/74-6