

BOUNDARY SURVEY
FOR
EMMINGHAM / MACGREGOR
LOT 10 BLOCK 89 - AMENDED PLAT OF RAILROAD ADDITION TO REEDSPORT
A PORTION OF THE SE1/4SE1/4 SEC. 34, T.21 S., R. 12 W., W.M. DOUGLAS COUNTY, OREGON

FILED
Date: 4/26/2011 By: HW
This survey consists of:
Map: C5 65/74-4
Narrative: _____
Corner Rpt: _____

DOUGLAS COUNTY
SURVEYOR

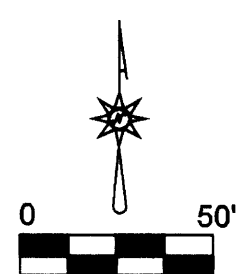

MARCH 16, 2011

NARRATIVE
THE PURPOSE OF THIS SURVEY WAS TO MONUMENT THE CORNERS OF LOT 10 BLOCK 89
THE ORIENTATION AND POSITIONING OF THE PLAT HELD AS ESTABLISHED IN SURVEY M 97-44
THE PLAT RECORD DIMENSIONS FOR THESE LOTS ARE 50' x 100'--THIS SURVEY USES THE SAME PROPORTION OF FOUND TO RECORD DISTANCES AS SURVEY M 97-44 INSTRUMENT A TOPCON GTS 303D

REGISTERED
PROFESSIONAL
LAND SURVEYOR

Larry D. Bishop

OREGON
LARRY D. BISHOP
REGISTRATION DATE JULY 11, 1969
LICENSE # 896

EXPIRES: 12/31/2011

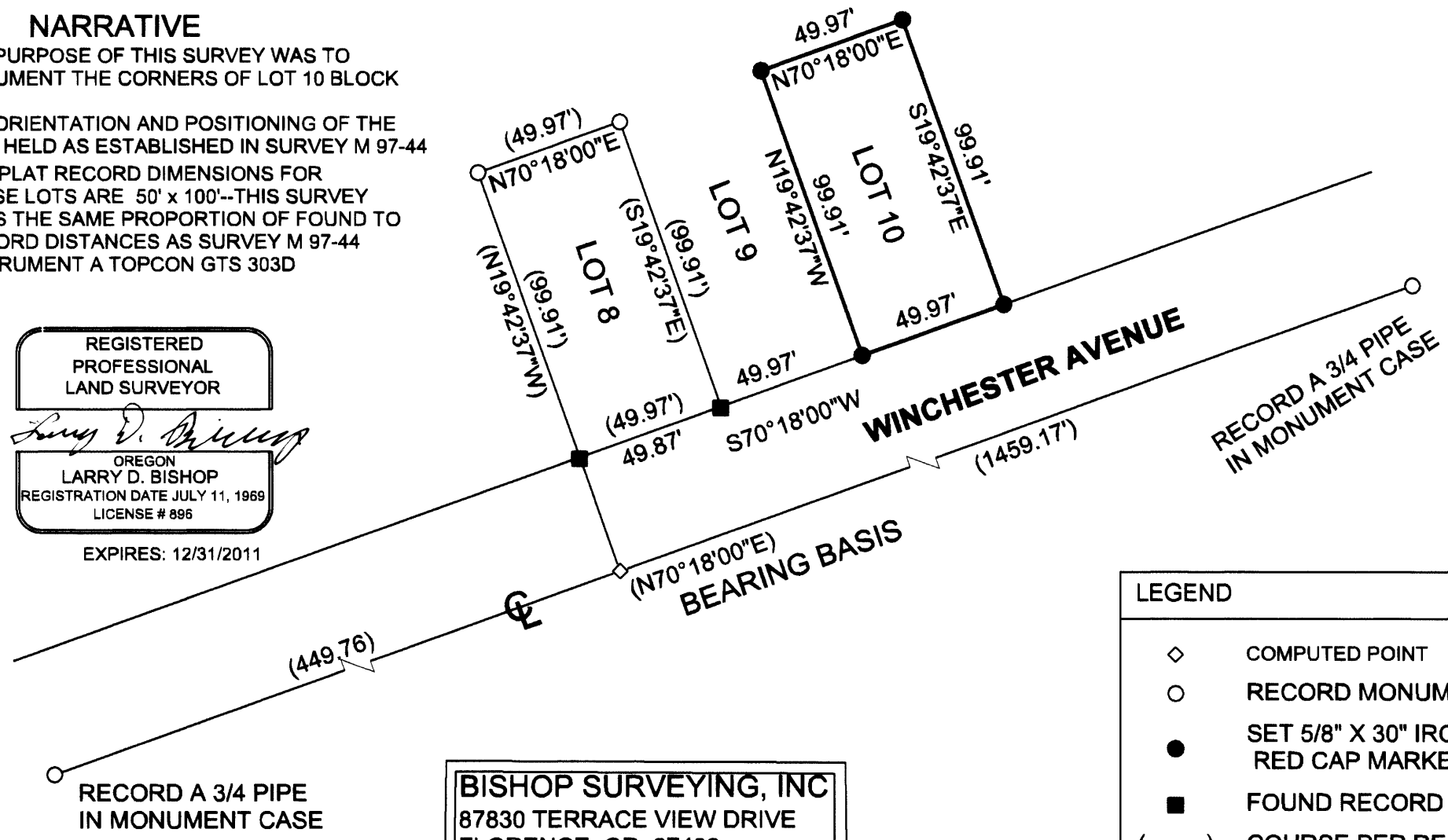

BISHOP SURVEYING, INC
87830 TERRACE VIEW DRIVE
FLORENCE, OR. 97439
541- 997-1308 cell 991-0281

LEGEND	
◇	COMPUTED POINT
○	RECORD MONUMENTS NOT RECOVERED
●	SET 5/8" X 30" IRON ROD WITH A RED CAP MARKED "LS 896"
■	FOUND RECORD IRON ROD FROM M 97-44
()	COURSE PER RECORD SURVEY M 97-44

C.S. File No 65/74-4