

MAP OF SURVEY

LOCATED in the SE 1/4 of
Section 32, T. 25 S., R. 7 W., W.M.
in Douglas County, Oregon.

FILED

Date: 3-16-2011 By: J.C.
This survey consists of:
Map: C.S. 65/74-3
Narrative: _____
Corner Rpt: _____

DOUGLAS COUNTY
SURVEYOR

March 9, 2011

SURVEYED FOR: *SENECA JONES TIMBER CO.*
P.O. BOX 2129
ROSEBURG, OREGON 97470

REGISTERED
PROFESSIONAL
LAND SURVEYOR

David A. Edwards

SURVEYED BY: *DAVID EDWARDS LAND SURVEYING*
P.O. BOX 361
OAKLAND, OREGON 97462
PHONE: (541) 459-0512

OREGON
JULY 26, 1908
DAVID A. EDWARDS
2339

RENEWS 12/31/11

LEGEND

⊙ INDICATES COUNTY SURVEYOR OR B.L.M. BRASS CAP FOUND.

() DENOTES B.L.M. 1975 RESURVEY RECORD DATA.

SCALE: 1" = 1000'

BASIS OF BEARINGS: 1975 B.L.M. RESURVEY AS SHOWN.

NARRATIVE

THE PURPOSE OF THIS SURVEY IS TO MARK THE EAST AND SOUTH LINES OF THE SE 1/4 OF SECTION 32. RANDOM TRAVERSES WERE RUN AND TEMP. POINTS OFFSET TO TRUE LINE. THE SUBJECT LINES WERE MARKED BY BLAZING TREES ON EACH SIDE OF LINE, BY SETTING 6 FOOT STEEL POSTS ALONG THE LINE AT INTERVALS OF 200' OR LESS AND BY HANGING LIBERAL AMOUNTS OF RED FLAGGING ALONG THE TRUE LINE.

FIELD CREW: BRANT MILLER, ERIC SPRINKLE AND DAVID EDWARDS.

EQUIPMENT: NIKON TOTAL STATION. COMPUTATIONS AND DRAFTING: DAVID EDWARDS.

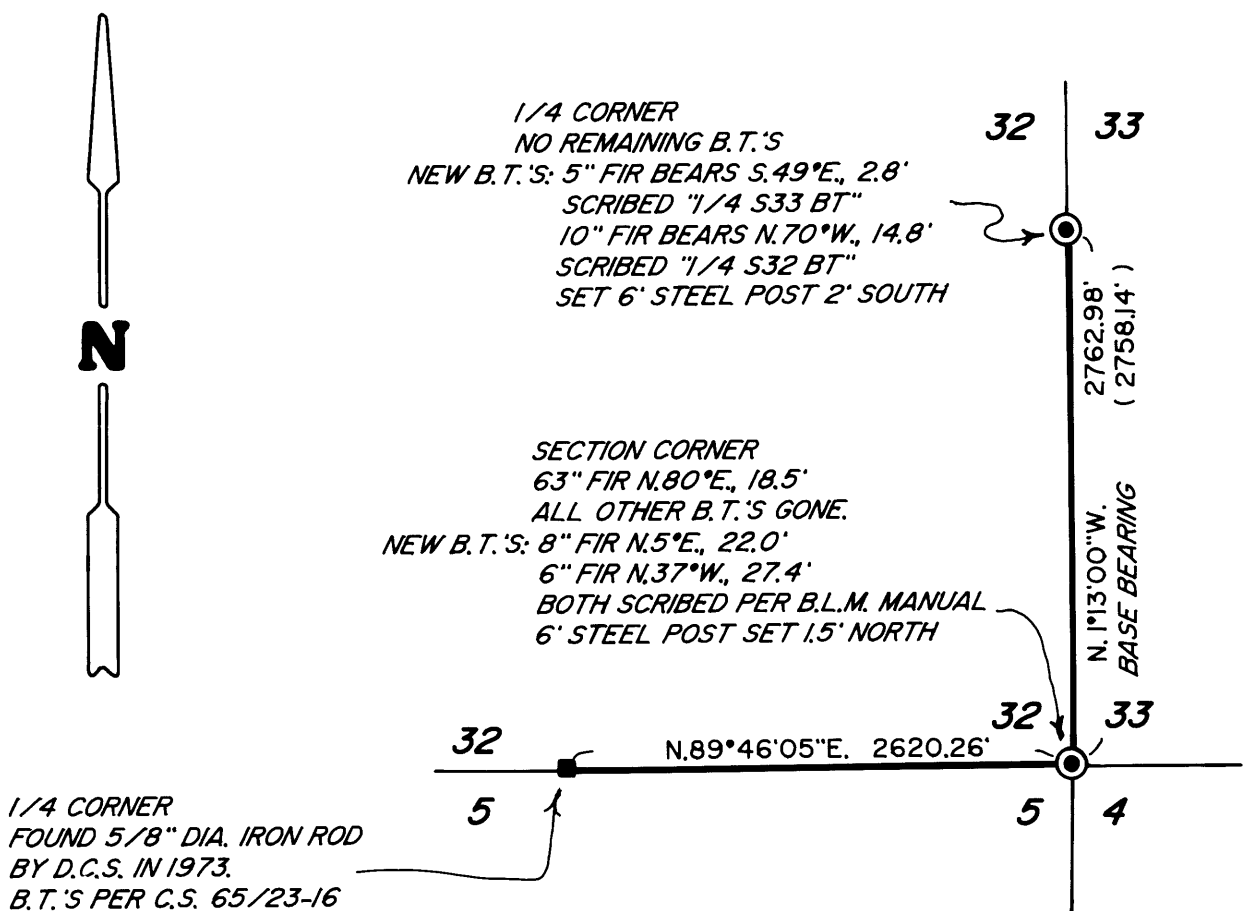

C.S. File No 65/74-3