

# MAP OF SURVEY

LOCATED in Section 30, T. 26 S.,  
R. 2 W., W.M. in Douglas Co., Ore.

January 11, 2011

FILED

Date: 1/11/2011 By: HW

This survey consists of:

Map: CS 65/74-1

Narrative: \_\_\_\_\_

Corner Rpt: \_\_\_\_\_

DOUGLAS COUNTY  
SURVEYOR

SURVEYED FOR: *SENECA JONES TIMBER CO.*  
*P.O. BOX 2129*  
*ROSEBURG, OREGON 97470*

REGISTERED  
PROFESSIONAL  
LAND SURVEYOR

*David A. Edwards*

OREGON  
JULY 26, 1988  
DAVID A. EDWARDS  
2339

RENEWS 12/31/11

SURVEYED BY: *DAVID EDWARDS LAND SURVEYING*  
*P.O. BOX 361*  
*OAKLAND, OREGON 97462*  
*PHONE: (541) 459-0512*

## LEGEND

⊙ INDICATES BRASS CAP FOUND.

SCALE: 1" = 1000'

————— INDICATES BOUNDARY BLAZED AND POSTED THIS SURVEY.

BASIS OF BEARINGS: EXISTING CONTROL PER MY SURVEY M 160-76.



SECTION CORNER  
FD. AS PER  
M 155-46.

1/4 CORNER  
14" HEMLOCK N.55°E., 21.2'  
25" CEDAR S.58°E., 4.3'  
25" CEDAR N.82°W., 17.2' (FACE)  
12" HEMLOCK N.70°W., 21.1'

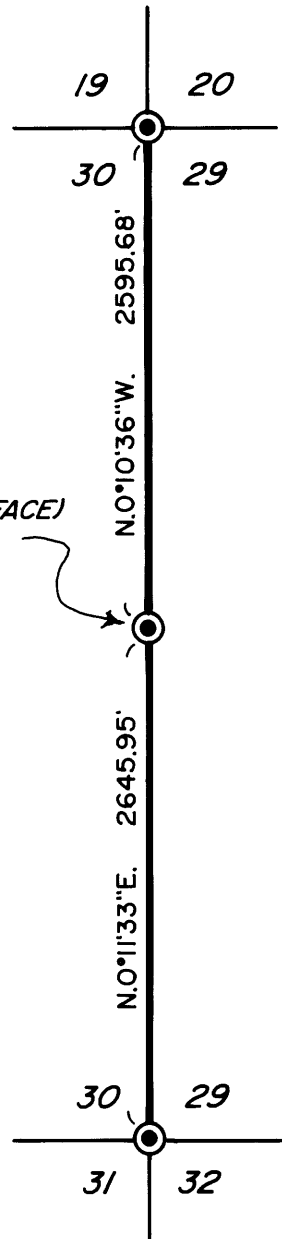

## NARRATIVE

THE PURPOSE OF THIS SURVEY IS TO MARK THE EAST LINE OF SECTION 30. THE BOUNDARY WAS MARKED BY BLAZING TREES ON EACH SIDE OF LINE, BY SETTING 6 FOOT STEEL POSTS ALONG THE LINE AT INTERVALS OF 200 FEET OR LESS AND BY HANGING LIBERAL AMOUNTS OF RED FLAGGING ALONG THE TRUE LINE.

FIELD CREW: BRANT MILLER AND ERIC SPRINKLE.

EQUIPMENT: NIKON TOTAL STATION.

COMPS. AND DRAFTING: DAVID EDWARDS.

SECTION CORNER  
FOUND AS PER  
M 160-76