

FILED

Date: 1-23-2012 By: JC
This survey consists of:
Map: I5-023 I-L
Narrative:
Corner Rpt:

DOUGLAS COUNTY OFFICIAL RECORDS
PATRICIA K. HITT, COUNTY CLERK

2012-000613



NO FEE

00311615201200006130010014

01/20/2012 08:28:04 AM

PLAT-CORR Cnt=1 Stn=12 HEDI

This is a no fee document

DOUGLAS COUNTY
SURVEYOR

AFFIDAVIT OF CORRECTION TO SURVEY NUMBER ST. HWY. 15 - 023

I, Marshall R. Wagstaff, being duly sworn, depose and say that I am the Region 3 Surveyor in District 7 for the Oregon Department of Transportation currently in responsible charge of this survey. James M. Stanley, who was under my supervision and is now retired, originally filed the survey of the property as depicted, and the survey was recorded as survey number St. Hwy. 15-023, Douglas County, Oregon Survey Records; and the following corrections to said survey are necessary and are as follows:

1. The center Section line of Section 18 is now moved to pass through a point 83.07' Easterly of point 1038 (as per survey M78-22) and to pass through point 2001 (the Quarter corner common to Sections 7 & 18). This affects sheets 9 through 12.
2. The Easterly right of way line of I-5 Northerly of the North line of the Levi Knott D.L.C. 53 is moved to run along the said center of section line until its intersection with the right way line parallel and 125' Easterly of right of way center line. This affects sheets 10 and 11 as shown below.

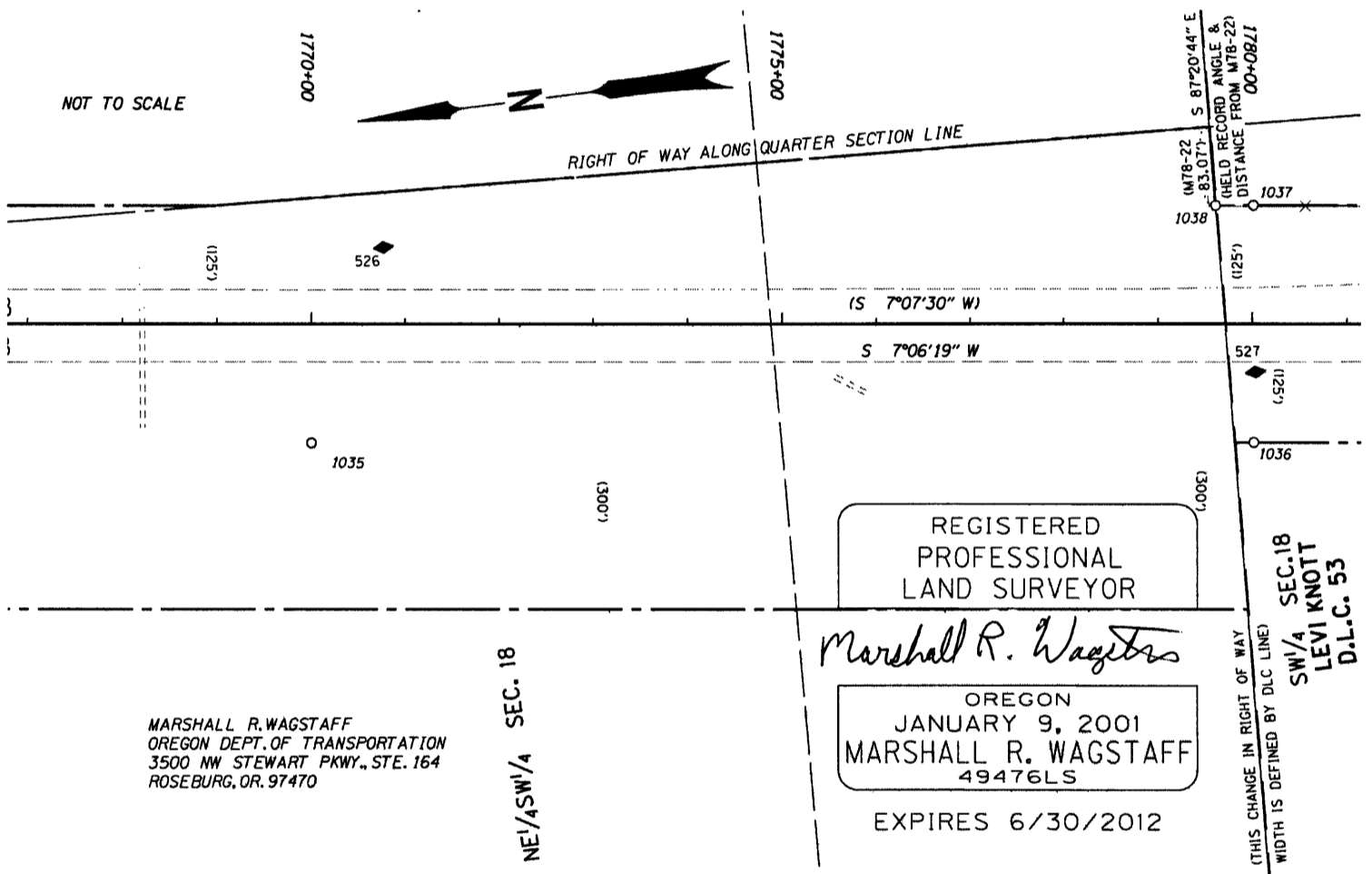

NOTARY CERTIFICATE
STATE OF OREGON
COUNTY OF DOUGLAS

Subscribed and sworn to before me this 19 day of Jan, 2012.

Nancy A. Winchell
Notary Public for the State of Oregon
My Commission Expires Oct 20, 2013

COUNTY SURVEYOR APPROVAL

I, Randall W. Smith, Douglas County Surveyor, do hereby certify that said Affidavit of Correction for survey number St. Hwy. 15-023 has been examined by me and that it complies with ORS 209.255.

Randall W. Smith
Randall W. Smith, County Surveyor

C.S. File No 65/73-3