

OREGON CORNER RESTORATION FORM

Section 18 Township 23 S. Range 6 W.
 County Douglas Date 8/25/11

FILED
 Date: 10-31-2011 By: JC
 This survey consists of:
 Map: _____
 Narrative: _____
 Corner Rpt: CS 65/72-39

Corner Designation

T. 23 S. R. 18 W.

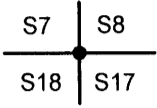

- _____ Condition Report Only
- _____ Not Found
- _____ Renewed
- _____ Unrecorded
- _____ X Surveyed In
- _____ Referenced Out

DOUGLAS COUNTY
 SURVEYOR

Previous Renewals/Surveys, etc.

1960 BLM Plat Filed In Douglas County Surveyors Office, Haines RM 1 - 17, CS File 63/149-13, & CS File 65/66-17

Monument(s) & Accessories Found: (Condition and Source)

- Haines T- Iron Bears S16 1/4°E 15.25 Ft.
- 24" Douglas Fir Bears N16°E 28.6 Ft. (Record N19°E 30.36 Ft.) Healed Face and B.T. Tag
- 16" Douglas Fir Bears S64 1/4°E 44.3 Ft. (Record S64°E 44.22 Ft.) Healed Face and B.T. Tag
- 20" Douglas Fir Bears N44°W 33.9 Ft. To GLO Cap (This Is A BT For Haines T-Iron)
- 34" Douglas Fir Stump Bears S32 3/4°E 30.0 Ft. To GLO Cap (This Is A BT For Haines T-Iron)

Monument Detail

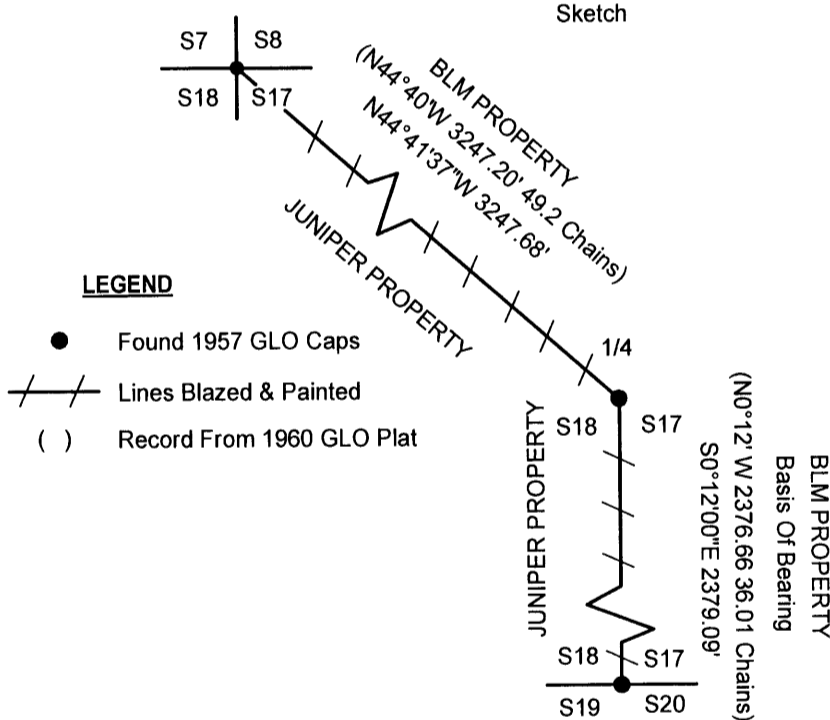
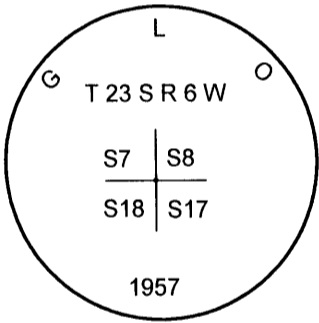

Monument Found
 1957 GLO Brass Cap

New Accessories

None

Location & Comments

Lone Rock ran a random closed loop conventional survey from the South 1/4 to the Northeast section corners of section 18, to blaze and paint true line for timber management purposes. We located the above monument during the course of this survey.

Bearing Basis 1960 GLO Plat - Survey SESC To E 1/4 Corner Section 18
 Firm/Agency Lone Rock Timber Co.
 Address P. O. Box 1127 Roseburg, Ore. 97470
 Party Chief Ken W. Hoffine
 Notes G. Angiolet
 Witness Ignacio Roman & Dan Sailey

REGISTERED
 PROFESSIONAL
 LAND SURVEYOR

Ken W. Hoffine

OREGON
 JULY 16, 1987
 KEN W. HOFFINE
 PLS 2291

EXPIRES 6-30-13

C.S. File No 65/72-39