

OREGON CORNER RESTORATION FORM

Section 10 Township 21 S Range 7 W
 County Douglas Date 6/17/11

FILED
 Date: 7/13/2011 By: JC
 This survey consists of:
 Map: _____
 Narrative: _____
 Corner Rpt CS 65/72-28

Corner Designation

T. 21 S. R. 7 W.

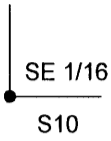

- _____ Condition Report Only
- _____ Not Found
- X _____ Renewed
- _____ Unrecorded
- _____ Surveyed In
- _____ Referenced Out

DOUGLAS COUNTY
 SURVEYOR

Previous Renewals/Surveys, etc.

1965 HAINES MAP M 29 - 67 AND 2009 LONE ROCK TIMBER MAP M 160 - 39, CS 65/69-59

Monument(s) & Accessories Found: (Condition and Source)

- IR1 - 5/8" X 40" Iron Rod with yellow plastic cap marked LONE ROCK TIMBER PLS 2291 bears S13°24'W 103.03 Ft.
- IR2 - 5/8" X 40" iron Rod with yellow plastic cap marked LONE ROCK TIMBER PLS 2291 bears N15°36'W 75.86 Ft.
- IR3 - 5/8" X 40" Iron Rod with yellow plastic cap marked LONE ROCK TIMBER PLS 2291 bears N43°53'W 132.09 Ft.
- IR4 - 5/8" X 40" Iron Rod with yellow plastic cap marked LONE ROCK TIMBER PLS 2291 bears N71°25'W 819.5 Ft. and is at end of landing on rock road.

Monument Detail

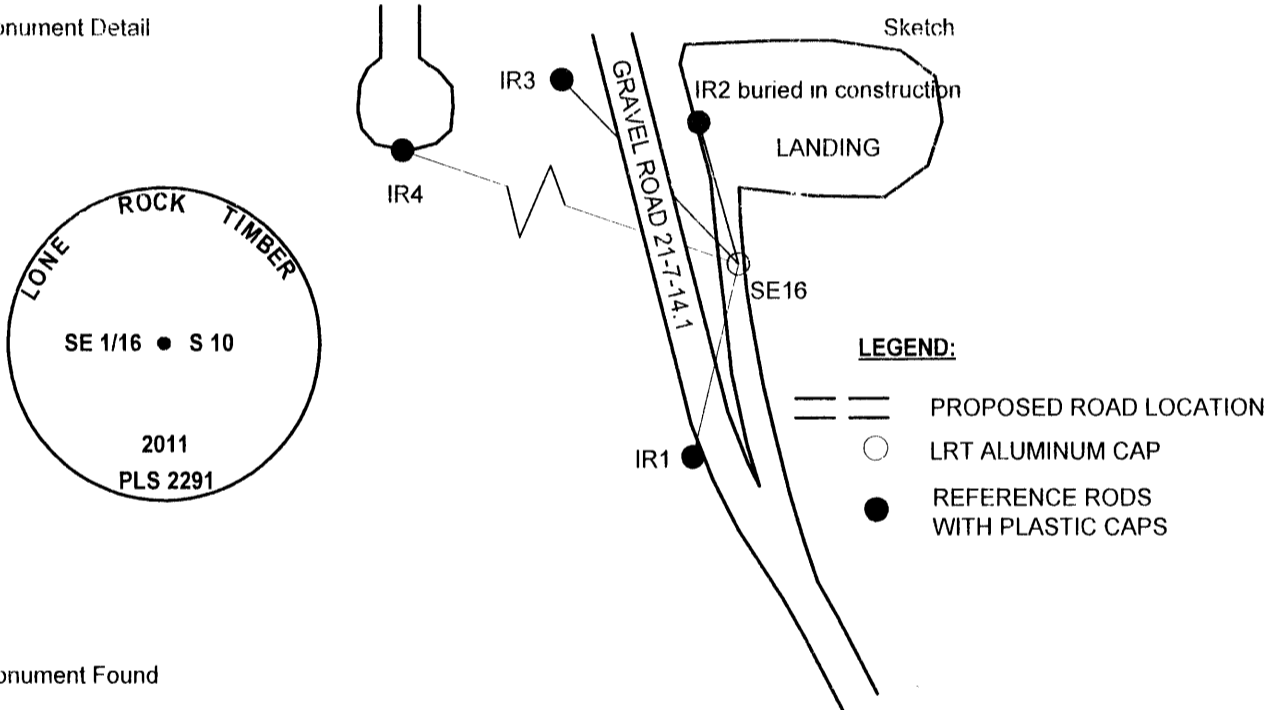

Monument Found

New Accessories

SET 5/8" X 30" IRON ROD WITH 2 1/2" ALUMINUM CAP MARKED AS SHOWN

Location & Comments

Corner lies in east wheel track of rock road and 0.4 ft. below surface of new rock road. Haines T - Iron was destroyed by road construction. We used reference iron rods to reset corner.

Bearing Basis LRT MAP M 160 - 39
 Firm/Agency Lone Rock Timber Co.
 Address P. O. Box 1127
Roseburg, Ore. 97470
 Party Chief Ken W. Hoffine
 Notes G. Angiolet
 Witness _____

REGISTERED
 PROFESSIONAL
 LAND SURVEYOR

Ken W. Hoffine
 OREGON
 JULY 16, 1987
 KEN W. HOFFINE
 PLS 2291

EXPIRES 6-30-13

C.S. File No 65/72-28