

OREGON CORNER RESTORATION FORM

Section 4 Township 23 Range 4 W  
 County Douglas Date 3/21/11

FILED  
 Date: 4/6/2011 By: JC  
 This survey consists of:  
 Map: \_\_\_\_\_  
 Narrative: \_\_\_\_\_  
 Corner Rpt: CS 65/72-26

DOUGLAS COUNTY  
 SURVEYOR

Corner Designation

T. 23 S. R. 4 W.

- \_\_\_\_\_ Condition Report Only
- \_\_\_\_\_ Not Found
- X \_\_\_\_\_ Renewed
- \_\_\_\_\_ Unrecorded
- \_\_\_\_\_ Surveyed In
- \_\_\_\_\_ Referenced Out

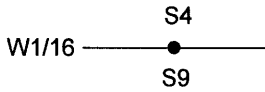

Previous Renewals/Surveys, etc. LONE ROCK TIMBER 1998 SURVEY M 128 - 60,  
BLM FIELD NOTES PAGE 20868 FILED IN DOUGLAS COUNTY SURVEYORS OFFICE.

Monument(s) & Accessories Found: (Condition and Source)  
3/4" Iron Pipe Bears S77°40'08"E 21.85 Feet As Per Record From Map M128 - 60 Basis of Bearing  
13" Douglas Fir Bears N64 1/2 °W 21.85 Ft. (Record N 63 3/4° W 22.0 Ft.) LRT Tag Healed Face  
28" Cedar Bears S191/2°E 37.4 Ft. (Record S18°E 37.4 Ft.) Visible Scribing and Tag  
16" Douglas Fir Bears N86 1/2°E 28.2 Ft. Tag Reads S86 1/2°W 28.2 Ft. Healed Face.

Monument Detail

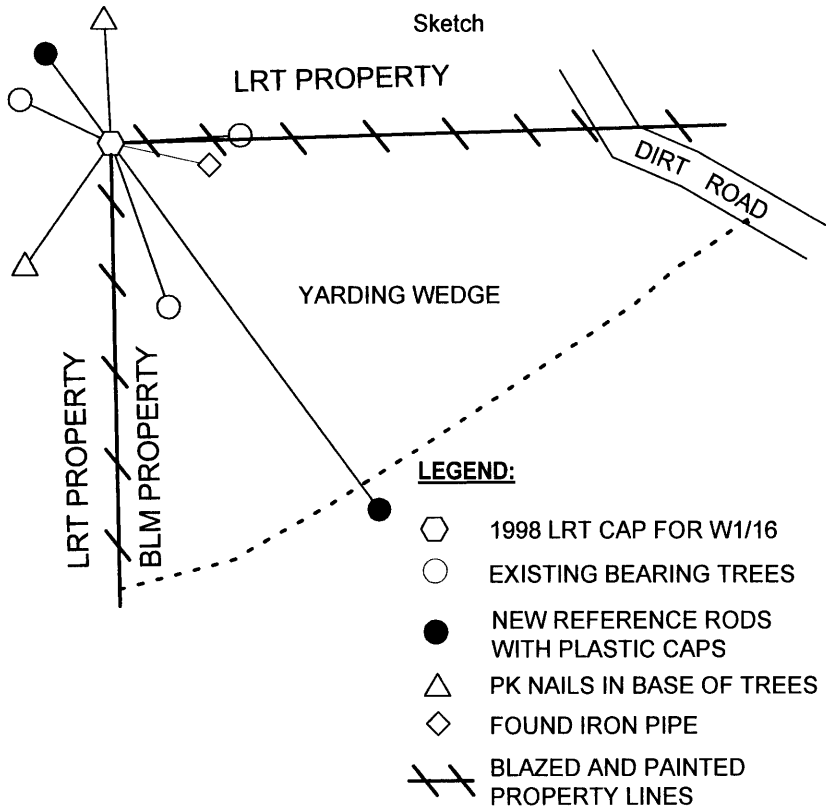
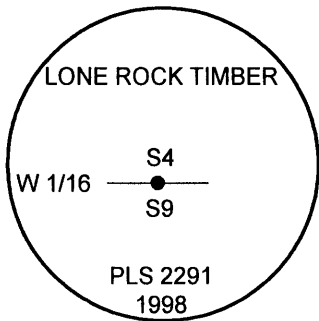

- LEGEND:**
- ⬡ 1998 LRT CAP FOR W1/16
  - EXISTING BEARING TREES
  - NEW REFERENCE RODS WITH PLASTIC CAPS
  - △ PK NAILS IN BASE OF TREES
  - ◇ FOUND IRON PIPE
  - //— BLAZED AND PAINTED PROPERTY LINES

Monument Found  
 Found 1998 Lone Rock Timber Cap

New Accessories

5/8" X 40" Iron Rod with yellow plastic cap marked LONE ROCK TIMBER PLS 2291 bears N36°11'W 24.03 Ft.  
5/8" X 40" Iron Rod with yellow plastic cap marked LONE ROCK TIMBER PLS 2291 bears S36°12'E 98.24 Ft.  
PK Nail in base of 16" douglas fir bears N3°03'W 26.82 Ft.  
PK Nail in base of 16" douglas fir bears S35°13'30"W 32.24 Ft.

Location & Comments

Corner is in a yarding wedge  
so we lowered cap to ground  
level and referenced it to be  
reset if disturbed by logging.

Bearing Basis LRT Map M128-60  
 Firm/Agency Lone Rock Timber Co.  
 Address P. O. Box 1127  
Roseburg, Ore. 97470  
 Party Chief Ken W. Hoffine  
 Notes G. Angiolet  
 Witness I. Roman

REGISTERED  
 PROFESSIONAL  
 LAND SURVEYOR

*Ken W Hoffine*  
 OREGON  
 JULY 16, 1987  
 KEN W. HOFFINE  
 PLS 2291

EXPIRES 6-30-11

C.S. File No 65/72-26