

AFFIDAVIT OF CORRECTION (Plat)

I, Maurice E Farr, being duly sworn, depose and say that I am the surveyor who surveyed the Land Partition plat as depicted, filed and recorded in 2010-0026, Douglas County, Oregon Plat Records: and the following correction to said plat is necessary and is as follows:

1. Revised easement description for a drain field to benefit Parcel 1 of this plat, as shown on the attached map and description.

The present fee owners of the property materially affected by said Affidavit are as follows:

1. Michael L. & Lynn M. Miller, 1941 Byron Creek Rd, Winston, OR 97496

DECLARATION

Know all men by these presents, that We, Michael L. & Lynn M. Miller, owners of the lands represented and described on Land Partition 2010-0026, have caused the same to be surveyed and partitioned as set forth on the plat and dedicate the easement shown on the attached Exhibit A for use by Parcel 1 of said Land Partition.

Michael L. Miller
Michael L. Miller

Lynn M. Miller
Lynn M. Miller



Maurice E. Farr
Maurice E. Farr, Registered Professional Land Surveyor #1181
395 Kirby Avenue, Roseburg, Oregon 97470

DOUGLAS COUNTY OFFICIAL RECORDS
BARBARA E. NIELSEN, COUNTY CLERK 2010-014833



NO FEE

09/14/2010 10:38:30 AM

PLAT-CORR Cnt=1 Stn=3 MARRIAGECOUNTER
This is a no fee document

STATE OF OREGON)
)ss.
County of Douglas)

Dated this 14 day of September, 2010.

Personally appeared the above named and acknowledged the foregoing instrument to be their voluntary act and deed.

Before: Carmen Miles
Notary Public - State of Oregon

My Commission Expires: July 31, 2011

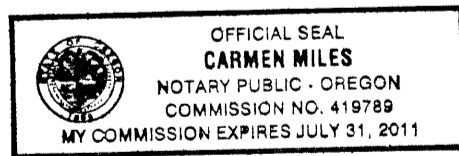

COUNTY SURVEYOR APPROVAL

I, RANDY SMITH, County Surveyor, do hereby certify that said Affidavit of Correction for Land Partition 2010-0026 has been examined by me and that it complies with ORS 209.255.

Randy Smith 10-14-2010
Douglas County Surveyor

FILED
Date: 9/15/2010 By: JC
FOR This survey consists of:
Map: 2010-0026
Narrative:
Corner Rpt: CS 65/71-5 A-B

C.S. File No 65/71-5A DOUGLAS COUNTY SURVEYOR

EXHIBIT 'A'

DRAIN FIELD EASEMENT

FOR PARCEL 1

Scale 1" = 100'

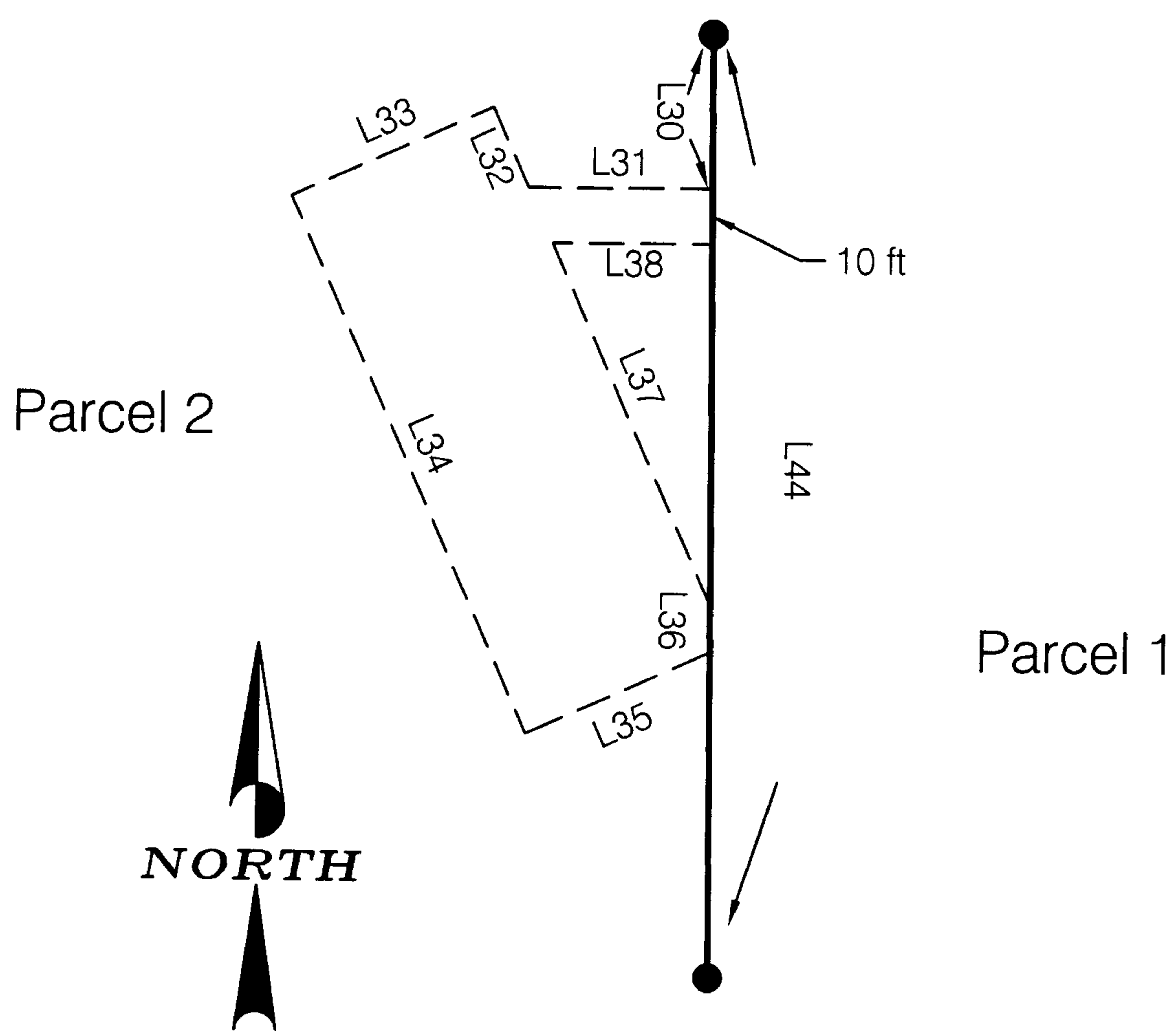

DRAIN FIELD LINE TABLE

NO.	DIRECTION	DIST.
L30	S 00°14'32" E	27.83 FT
L31	S 89°45'28" W	33.39 FT
L32	N 24°10'29" W	15.84 FT
L33	S 65°49'31" W	40.00 FT
L34	S 24°10'29" E	106.00 FT
L35	N 65°49'31" E	36.52 FT
L36	S 00°14'32" E	8.61 FT
L37	N 24°10'29" W	71.36 FT
L38	N 89°45'28" E	28.95 FT

REGISTERED
PROFESSIONAL
LAND SURVEYOR

Maurice E. Farr

OREGON
SEPT 23 1977
MAURICE E. FARR
9-10

EXPIRES 12-31-11