

SURVEY TO RESET CORNERS REMOVED BY CONSTRUCTION

FOR THE CITY OF MYRTLE CREEK

SURVEY NARRATIVE

MONUMENTS WERE RESET AT RECORD POSITION PER ANDERSON ACRES. FOUND AND SET MONUMENTS ARE WITHIN 0.10 FT. OF RECORD POSITION.

A NIKON DTM 430 WAS USED.

SURVEY, CALCULATIONS, AND DRAFTING BY WILLIAM J. RUPPERT.

FILED

Date: 10/12/2010 By: NW

This survey consists of:

Map: CS 65/70-9

Narrative: _____

Corner Rpt: _____

DOUGLAS COUNTY
SURVEYOR

Surveyed by:

WILLIAM J. RUPPERT
P.O. BOX 1564
MYRTLE CREEK, OR 97457

SEPTEMBER 2010

Anderson Acres

NE 1/4 SECTION 27, TOWNSHIP 29 SOUTH, RANGE 5 WEST, W.M.

CURVE	BEARING	CHORD	RADIUS	ARC	DELTA
C1	N71°34'48"E	80.17	127.00	81.57	36°47'53"
C2	N47°31'54"E	25.00	127.00	25.04	11°17'50"

REGISTERED
OREGON
LAND SURVEYOR

William J. Ruppert

JULY 12, 1968
WILLIAM J. RUPPERT
866

MY REGISTRATION
EXPIRES 12/31/2010

BEARINGS BASED ON BEST FIT OF FOUND MONUMENTS PER ANDERSON ACRES

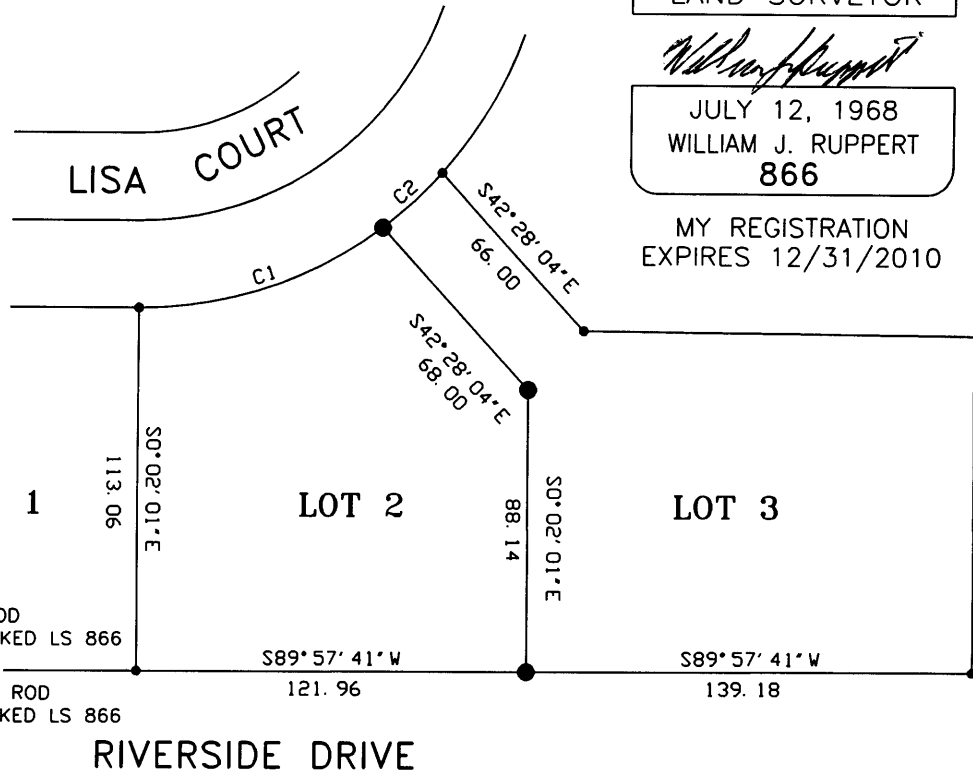

SCALE 1"=60'

LEGEND:

- SET 5/8"x30" IRON ROD
1.5" PLASTIC CAP MARKED LS 866
- FOUND 5/8"x30" IRON ROD
1.5" PLASTIC CAP MARKED LS 866