

APPROVAL OF BOUNDARY LINE ADJUSTMENT

Keith L. Cubic

DOUGLAS COUNTY PLANNING DIRECTOR

3/18/10

DATE

FILED

Date: 3-18-2010 By: NW

This survey consists of:

Map: CS 65/70-2

Narrative: _____

Corner Rpt: _____

DOUGLAS COUNTY
SURVEYOR

ADJUSTED UNIT 1

TAX MAP ID 300625C00500
CHATFIELD
3.55± AC

SURVEY NARRATIVE
SURVEY AND BASIS OF BEARING PER
M137-71 AND CS 65/46-10.
INSTRUMENT: NIKON DTM 430
SURVEY, CALCULATIONS, & DRAFTING: W. J. RUPPERT

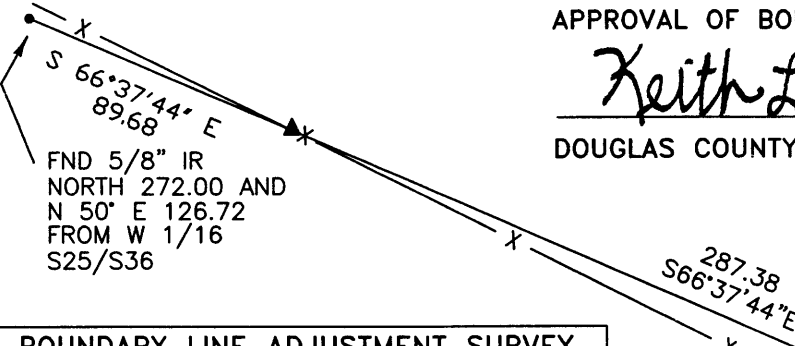

BOUNDARY LINE ADJUSTMENT SURVEY

PAGE 1 OF 1

SW 1/4 SECTION 25, T30S, R6W, WM
NW 1/4 SECTION 36, T30S, R6W, WM

FOR: **WILLARD DENMAN
RIDDLE, OREGON**

Surveyed by:

**WILLIAM J. RUPPERT
P.O. BOX 1564
MYRTLE CREEK, OR 97457**

COUNTY PLANNING FILE
08-M082

SCALE 1"=60'

JANUARY 2009

REGISTERED
OREGON
LAND SURVEYOR

William J. Ruppert

JULY 12, 1968
WILLIAM J. RUPPERT
866

MY REGISTRATION
EXPIRES 12/31/2010

ADJUSTED UNIT 2

DENMAN
TAX MAP ID 300625C00600
3.25± AC
0.95± AC IN AREA
DESCRIPTIONS 1,2,3. &7
SHOWN ON M137-71

ADJUSTED UNIT 1

TAX MAP ID 300625C00500
CHATFIELD
3.55± AC

SCHEMATIC VIEW
1"=200'

ADJUSTED UNIT 2
DENMAN
TAX MAP ID 300625C00600
3.25± AC



DEED RECORDING NO. 2010-4260

LEGEND

- X ————— X FENCE
- FOUND 5/8" IRON ROD WITH 1.5" CAP "LS866"
- ▲ COMPUTED POINT, NOT FOUND OR SET
- SET 5/8"X30" IRON ROD WITH 1.5" PLASTIC CAP "LS 866"

C.S. File No 65/70-2