

OREGON CORNER RESTORATION FORM

FILED
 Date: 12/30/2010 By: JL
 This survey consists of:
 Map: _____
 Narrative: _____
 Corner Rpt: CS 65/69-65
DOUGLAS COUNTY
SURVEYOR

Section 28 Township 21S Range 4W
 County Douglas Date 12/2010

Corner Designation

S29	S28
S32	S33

- Condition Report Only
- Not Found
- Renewed
- Unrecorded
- Surveyed In
- Referenced out

Previous Renewals / Surveys, etc.

Original by Gordon & Gardner in 1855; Post hole found and new stake and trees by Briggs in 1901; Renewed by Douglas County in 1964; Found and two new trees by Wellman in 1999.

Monument (s) & Accessories Found: (Condition & Source)

The DCSO brass cap was found out of the ground and BT's as follows:

- 13" fir snag (1964) bears N86 1/2°E 33.8 feet
- 15" fir stump (1964) bears S52 1/2°E 23.5 feet
- 12" fir (1999) bears S43°W 32.6 feet
- 19" fir (1999) bears N89°W 35.8 feet

See 1999 renewal for additional information about older tree remains.

Monument Detail

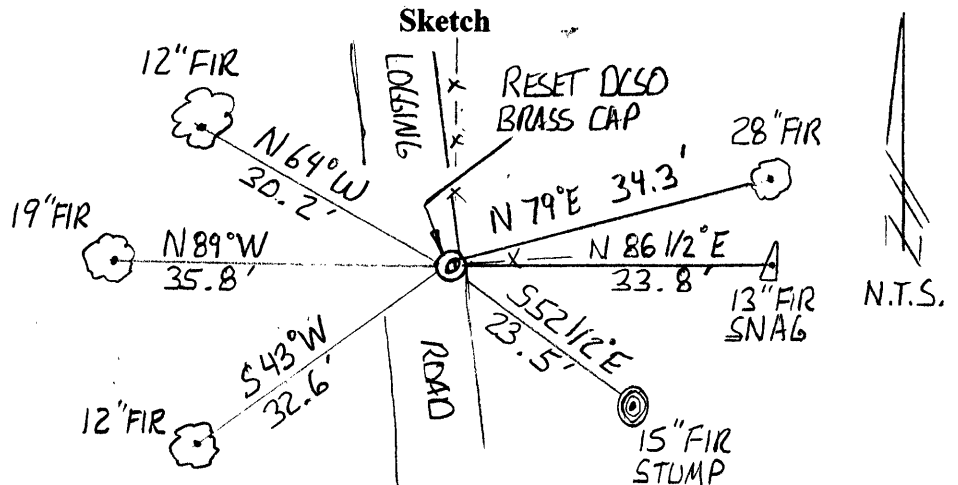
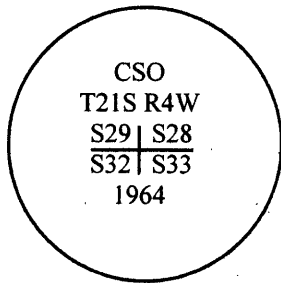

Monument Set (Procedures & Description)

We found a DCSO brass cap out of the ground. We reset said cap by using record distances from spikes we found in the base of the existing bearing trees, snag, and stump.

New Accessories

- 28" fir bears N79°E 34.3 feet scribed "S28 BT"
- 12" fir bears N64°W 30.2 feet scribed "S29 BT"
- (20d nails are set in the side center of these two trees at the distances shown)

Location & Comments:

Corner is at a fence corner and on the East cut bank of a dirt logging road. Fences run East and Northeast.

Compass Declination N/A

Firm/Agency
 Gregory D. Lang, Surveyor
 7550 Willis Creek Rd.
 Winston, Or 97496

Party Chief and Notes
 Gregory Lang

Witnesses
 Travis Nash; Ethan Nash

Surveyor's Seal

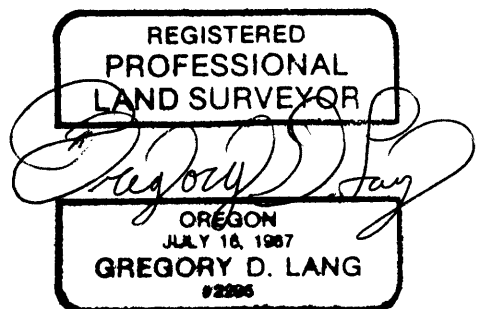

EXPIRES: 12-31-2010

C.S. File No 65/69-65