

OREGON CORNER RESTORATION FORM

Section 10 Township 21 S Range 7 W
 County Douglas Date 11/24/10

FILED

11-24-2010 By: JC
 This survey consists of:
 Map: _____
 Narrative: _____
 Corner Rpt: CS 65/69-59

**DOUGLAS COUNTY
 SURVEYOR**

Corner Designation _____

T. 21 S. R. 7 W.

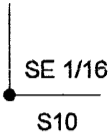

- _____ Condition Report Only
- _____ Not Found
- _____ X Renewed
- _____ Unrecorded
- _____ Surveyed In
- _____ Referenced Out

Previous Renewals/Surveys, etc. _____

1965 HAINES MAP M 29 - 67 AND 2009 LONE ROCK TIMBER MAP M 160 - 39

Monument(s) & Accessories Found: (Condition and Source)

49" Douglas Fir Rotten Stump Bears N24 3/4°W 10.6 Ft. As Per Map M 160 - 39

41" Douglas Fir Rotten Stump Bears S62°E 12.0 Ft. As Per Map M 160 - 39

7" Douglas Fir Bears N18 3/4°W 25.0 Ft. As Per Map M 160 - 39

9" Douglas Fir Bears N35 1/4°W 25.5 Ft. As Per Map M 160 - 39

Monument Detail

Sketch

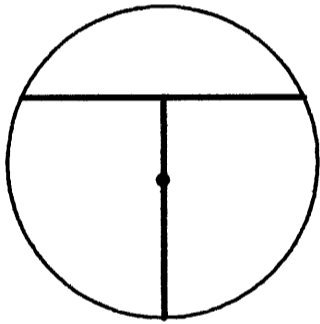

**HAINES T - IRON
 WITH BRASS WASHER**

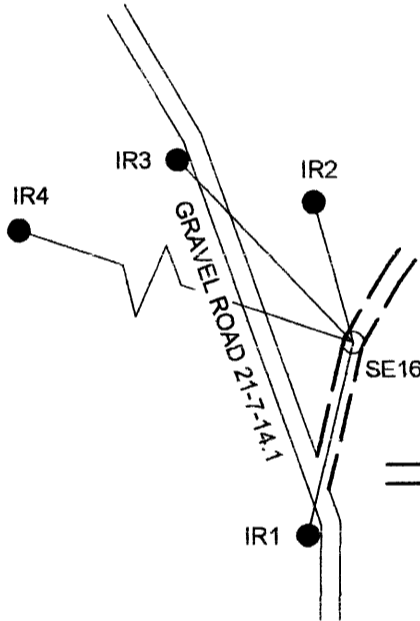

LEGEND:

- == PROPOSED ROAD LOCATION
- HAINES T - IRON FOR SE 1/16
- NEW REFERENCE RODS WITH PLASTIC CAPS

Monument Found

Found Haines T - Iron With Brass Washer

New Accessories

IR1 - 5/8" X 40" Iron Rod with yellow plastic cap marked LONE ROCK TIMBER PLS 2291 bears S13°24'W 103.03 Ft.

IR2 - 5/8" X 40" Iron Rod with yellow plastic cap marked LONE ROCK TIMBER PLS 2291 bears N15°36'W 75.86 Ft.

IR3 - 5/8" X 40" Iron Rod with yellow plastic cap marked LONE ROCK TIMBER PLS 2291 bears N43°53'W 132.00 Ft.

IR4 - 5/8" X 40" Iron Rod with yellow plastic cap marked LONE ROCK TIMBER PLS 2291 bears N71°25'W 819.5 Ft.

Location & Comments

Corner lies on east facing slope approx. 50 feet east of rock road 21-7-14.1. This corner will be destroyed by road construction. We set reference iron rods as shown above to reset corner at completion of road construction and logging.

Bearing Basis LRT MAP M 160 - 39
 Firm/Agency Lone Rock Timber Co.
 Address P. O. Box 1127
 Roseburg, Ore. 97470
 Party Chief Ken W. Hoffine
 Notes G. Angiolet
 Witness _____

**REGISTERED
 PROFESSIONAL
 LAND SURVEYOR**

Ken W. Hoffine
 OREGON
 JULY 16, 1987
KEN W. HOFFINE
 PLS 2291

EXPIRES 6-30-11

C.S. FILE NO 65/69-59