

MAP OF SURVEY

LOCATED in Section 36, T. 27 S.,
R. 4 W., W.M. in Douglas Co., Ore.

July 15, 2010

FILED

Date: 7-16-2010 By: JC

This survey consists of:

Map: _____

Narrative: _____

Corner Rpt: 65/68/69-46

DOUGLAS COUNTY
SURVEYOR

SURVEYED FOR: *SENECA JONES TIMBER CO.*
P.O. BOX 2129
ROSEBURG, OREGON 97470

REGISTERED
PROFESSIONAL
LAND SURVEYOR

David A. Edwards

SURVEYED BY: *DAVID EDWARDS LAND SURVEYING*
P.O. BOX 361
OAKLAND, OREGON 97462
PHONE: (541) 459-0512

OREGON
JULY 26, 1908
DAVID A. EDWARDS
2339
RENEWS 12/31/11

NARRATIVE

THE PURPOSE OF THIS SURVEY IS TO MARK THE SOUTH LINE OF SECTION 36. THE LINE WAS MARKED BY BLAZING TREES ON EACH SIDE OF LINE, BY SETTING 6 FOOT STEEL POSTS ALONG LINE AT INTERVALS OF 200 FEET OR LESS AND BY HANGING LIBERAL AMOUNTS OF RED FLAGGING ALONG THE TRUE LINE.

FIELD CREW: BRANT MILLER AND ERIC SPRINKLE.

EQUIPMENT: NIKON TOTAL STATION.

COMPUTATIONS AND DRAFTING: DAVID EDWARDS.

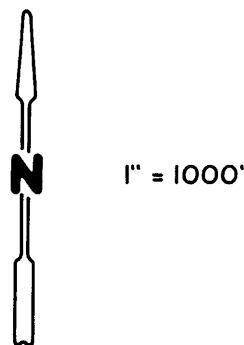

CORNER OF SECTIONS 35 AND 36 ONLY.
FOUND IN GOOD CONDITION A D.C.S.
BRASS CAP AND B.T.'S PER M 138-8.

CORNER OF SECTIONS 36 AND 31 ONLY.
FOUND IN GOOD CONDITION A B.L.M.
BRASS CAP AND B.T.'S PER M 138-15.

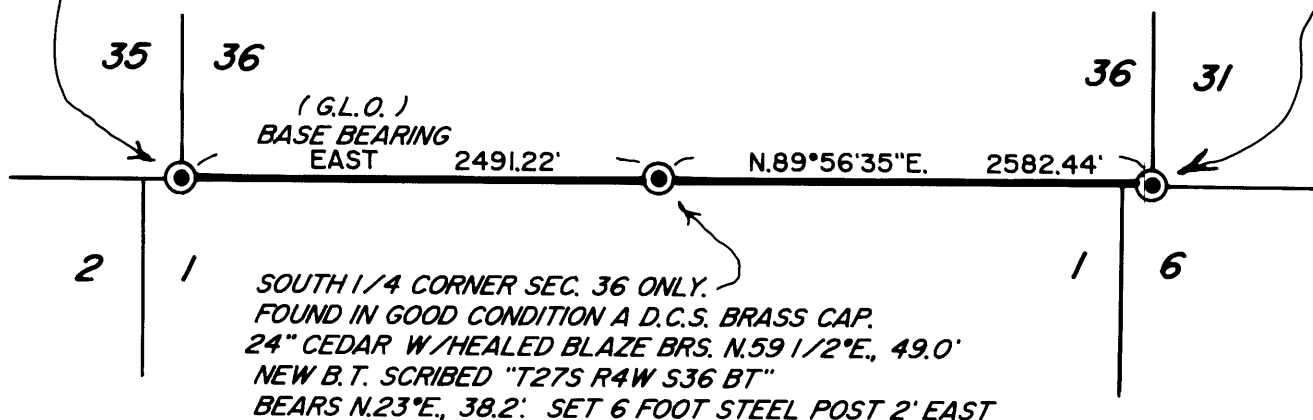

C.S. File No 65/68/69-46