

David A. Edwards - Professional Land Surveyor

P.O. Box 361
Oakland, OR 97462



(541) 459-0512

FILED

Date: 6/8/2010 By: JC

This survey consists of:

Map: _____

Narrative: _____

Corner Rpt: CS 65/69-22

**DOUGLAS COUNTY
SURVEYOR**

CORNER REPORT

SUBJECT CORNER: The North 1/16 corner common to Sections 14 and 15, Township 28 South, Range 4 West, Willamette Meridian in Douglas County, Oregon.

ORIGIN: My survey filed as M 158-30.

SITUATION: Roseburg Resources Co. is going to build a landing at the corner location and desires a witness monument to be set.

SOLUTION: I set a 5/8" x 30" steel rebar with a 2 1/2" diam. aluminum cap stamped "Roseburg Resources Co.", "WIT. MON.", "LS 2339" and "2010" S.89° 50' 51" E., 103.00 feet as shown below. From said wit. mon:
A 5" diam. Fir bears S. 84° W., 2.8 feet.
An 8" diam. Cedar bears N. 12° W., 16.1 feet.
Both scribed "WM BT".

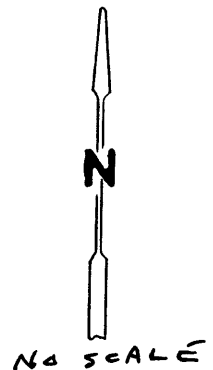
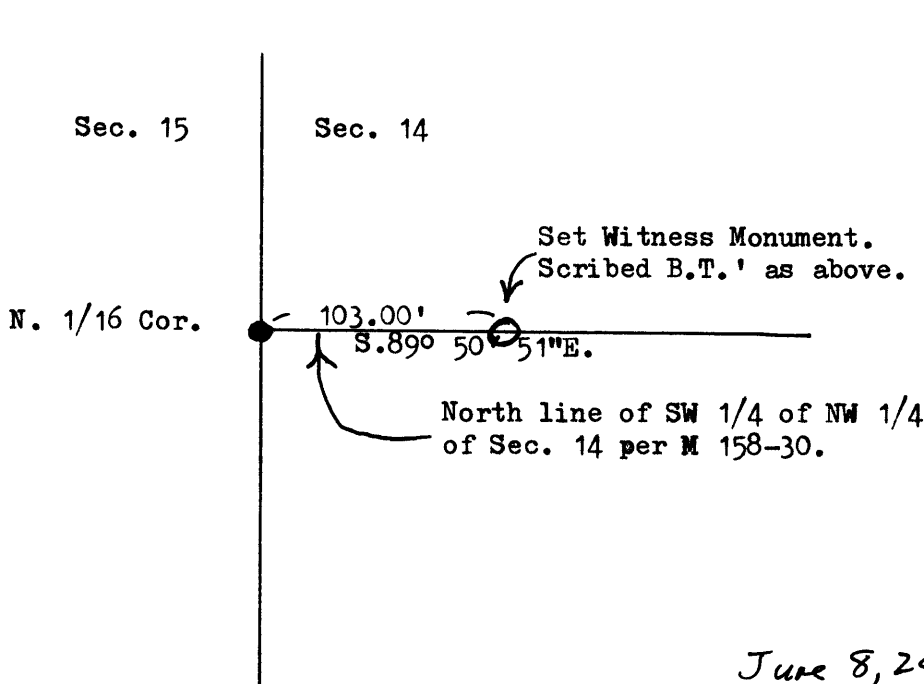

**REGISTERED
PROFESSIONAL
LAND SURVEYOR**

David A. Edwards
**OREGON
JULY 26, 1988
DAVID A. EDWARDS
2339**

June 8, 2010

C.S. File No 65/69-22

Renews 12/31/11