

SURVEY FOR: WALLY PLIKET & D B HATFIELD FAMILY LLC
 EAST - WEST CENTERLINE OF SECTION 33 TOWNSHIP 27 SOUTH,
 RANGE 4 WEST. W. M. DOUGLAS COUNTY OREGON
 SURVEYED: BY LONE ROCK TIMBER MANAGEMENT CO.
 P.O. BOX 1127 ROSEBURG, OREGON 97470 SURVEY: HATFIELD
 DATE: APRIL 2010

FILED
 Date: 4-23-2010 By: JC
 This survey consists of:
 Map:
 Narrative:
 Corner Rpt: CS 65/69-17
 DOUGLAS COUNTY
 SURVEYOR

NARRATIVE:

THIS SURVEY WAS CONDUCTED TO MARK PROPERTY LINE FOR TIMBER MANAGEMENT PURPOSES. WE INITIATED THIS SURVEY AT THE WEST 1/4 OF SECTION 33 A BLM BCIP SET BY PROPORTION IN 1974. WE RAN A RANDOM CLOSED LOOP TRAVERSE EASTERLY TO THE E1/4 OF SECTION 33 WHICH IS ALSO A BLM BCIP SET BY PROPORTION. WE ALSO RAN A SECONDARY SMALLER CLOSED LOOP TO TIE IN THE EXISTING FENCE LINE AS SHOWN ON THIS MAP. FROM OUR CALCULATIONS WE MARKED THE CENTERLINE OF SECTION 33 THROUGH TIMBER FROM THE WEST 1/4 OF SECTION 33 TO THE EXISTING FENCE LINE AS SHOWN ON THIS MAP. WE HAVE COMPUTED AT THE REQUEST OF THE HATFIELD RANCH THE APPROXIMATE LOCATION OF THE EXISTING NEWER FENCE LINE AS SHOWN ON THIS MAP WHICH HAS A RECENT CLEARCUT HARVEST TO THE SOUTH AND MIXED AGE TIMBER TO THE NORTH OF THE FENCE LINE. THIS SURVEY WAS DONE WITH A NIKON DTM 522 TOTAL STATION WITH GARY ANGIOLET, IGNACIO ROMAN, AND DAVE RING II ASSISTING ME.

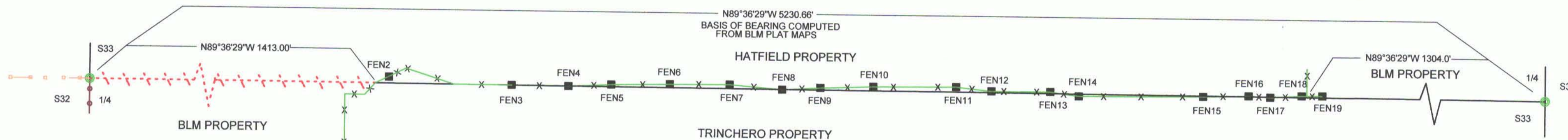

THE QUARTER CORNER BETWEEN SECTIONS 32 & 33
 FOUND 1970 BLM BRASS CAP
 - 20" DOUGLAS FIR BEARS S67 1/2"E 7.6 FEET AS PER RECORD HEALED FACE AND TAG
 - 24" DOUGLAS FIR BEARS S81 1/2"W 54.12 FEET AS PER RECORD HEALED FACE AND TAG
 CORNER SITS ON NORTH-EAST FACING SLOPE APPROX. 200 FEET EAST AND 150 FEET NORTH OF RIDGETOP.

THE QUARTER CORNER BETWEEN SECTIONS 33 & 34
 FOUND 1974 BLM BRASS CAP
 - 13" DOUGLAS FIR BEARS S4 3/4"E 28.6 FEET (RECORD S4 1/2" 28.8 FEET) HEALED FACE AND TAG
 - 15" OAK BEARS N19 3/4"W 12.5 FEET (RECORD N21"W 13.0 FEET) HEALED DOUBLE BLAZE AND TAG
 - 29" DOUGLAS FIR BEARS N40 3/4"E 20.4 FEET (RECORD N40 1/2"E 20.5 FEET) HEALED FACE AND TAG
 - IRON PIPE BEARS N53"E 4.6 FEET (RECORD N51 1/2"E 4.5 FEET)
 CORNER SITS ON EAST FACING SLOPE APPROX. 14 FEET WEST OF NORTH - SOUTH FENCE LINE.

OFFSET FROM FENCELINE TO CENTERLINE OF SECTION

- FEN2 IS 16.8 FEET NORTH OF CENTERLINE OF SECTION 33
- FEN3 IS ON CENTERLINE OF SECTION 33
- FEN4 IS 0.5 FEET SOUTH OF CENTERLINE OF SECTION 33
- FEN5 IS 5.3 FEET NORTH OF CENTERLINE OF SECTION 33
- FEN6 IS 9.2 FEET NORTH OF CENTERLINE OF SECTION 33
- FEN7 IS 10.7 FEET NORTH OF CENTERLINE OF SECTION 33
- FEN8 IS 0.8 FEET SOUTH OF CENTERLINE OF SECTION 33
- FEN9 IS 5.6 FEET NORTH OF CENTERLINE OF SECTION 33
- FEN10 IS 10.8 FEET NORTH OF CENTERLINE OF SECTION 33
- FEN11 IS 13.4 FEET NORTH OF CENTERLINE OF SECTION 33
- FEN12 IS 3.3 FEET NORTH OF CENTERLINE OF SECTION 33
- FEN13 IS 4.2 FEET NORTH OF CENTERLINE OF SECTION 33
- FEN14 IS 6.1 FEET SOUTH OF CENTERLINE OF SECTION 33
- FEN15 IS 2.4 FEET SOUTH OF CENTERLINE OF SECTION 33
- FEN16 IS 1.2 FEET NORTH OF CENTERLINE OF SECTION 33
- FEN17 IS 1.5 FEET SOUTH OF CENTERLINE OF SECTION 33
- FEN18 IS 3.5 FEET NORTH OF CENTERLINE OF SECTION 33
- FEN19 IS 1.3 FEET NORTH OF CENTERLINE OF SECTION 33

LEGEND:

- FOUND BLM BRASS CAPS
- EXISTING FENCE LINE LOCATION
- LINE BLAZED WITH FLO ORANGE PAINT AND RIBBONED WITH PROPERTY LINE & BLUE FLAGGING
- ORANGE LINE RUNNING TO GRASSY RIDGE TOP
- BLAZED TO GRASSY HILL TOP

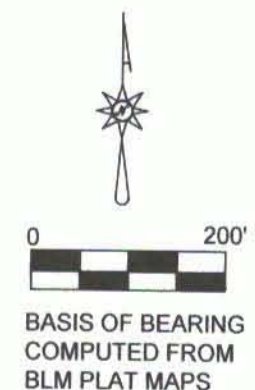

REGISTERED
 PROFESSIONAL
 LAND SURVEYOR

 OREGON
 JULY 16, 1987
 KEN W. HOFFINE
 PLS 2291
 EXPIRES 6-30-11

C.S. File No 65/69-17

C:\WORKING\HATFIELD RANCH - MAKE FENCE LINE V04 4/20/10