

CORNER REPORT FORM

Section 29 Township 29S Range 1W
Douglas County Date April, 2010

CORNER DESIGNATION

1/4 30 | 29

- Condition Report only
- Not Found
- Renewed
- Unrecorded
- Surveyed In
- Referenced out

Previous Renewals/Surveys, etc:

1969 County Surveyor, M42-39, GLO corrective survey 1904.

Monument(s) & Accessories Found: (Condition and Source)

1969 County Surveyor brass cap. Good.

11" diam. dead W. Fir bears N.33°E., 34.5' with healed blaze.

14" diam. Cedar bears S.74°W., 16.7' with healed blaze.

Monument Detail

Sketch

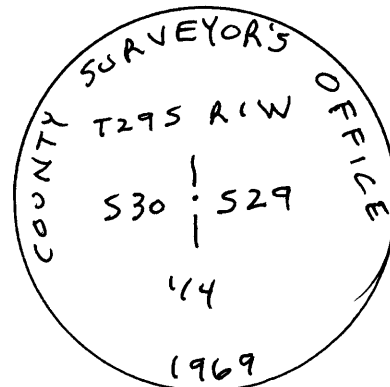

Monument Set (Procedures and Description)

N/A

New Accessories

A 6" diam. Cedar scribed 1/4 S29 BT bears N.88°E., 20.2 feet.

A 6 foot steel post is set 2 feet North

BT measured to side-center.

Location & Comments

Surveyor's Seal

FILED

Date: 4/22/2010 By: JC

This survey consists of:

Map: _____

Narrative: _____

Corner Rpt: CS 65/69-15

DOUGLAS COUNTY
SURVEYOR

Compass Declination 18°

Firm/Agency:

David Edwards Land Surveying
Address: P.O. Box 361
Oakland, OR. 97462

Party Chief: Brant Miller

Notes:

Witness: Eric Sprinkle



David A. Edwards

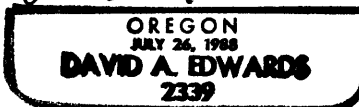

Renews 12/31/2011

C.S. File No 65/69-15